CONFERENCES
PARTICIPANTS
CERTIFICATES

COPIES
SUBMITTED

CERTIFICATE NUMBER: BMCH 12435

SREE BALAJI MEDICAL COLLEGE AND HOSPITAL

CHROMEPET, CHENNAI - 600044

CERTIFICATE

this is to certify that

B SAIDIVYA

TUTOR

of

NARAYANA COLLEGE OF NURSING, NELLORE

has successfully attended the

Conference On AHA BLS which was held on 23.01.2024 & 24.01.2024

29.01.2024

Issue date

Dr. B [illegible]
Principal
NARAYANA COLLEGE OF NURSING
Chinthareddypalem,
NELLORE - 524 003

K. Sathya

K. SATHYANARAYANAN
Program Faculty

CERTIFICATE NUMBER: BMCH 12434

SREE BALAJI MEDICAL COLLEGE AND HOSPITAL

CHROMEPET, CHENNAI - 600044

CERTIFICATE

this is to certify that

ALANA SEBASTIAN

TUTOR

of

NARAYANA COLLEGE OF NURSING, NELLORE

has successfully attended the

Conference On AHA BLS which was held on 23.01.2024 & 24.01.2024

29.01.2024

Issue date

K. SATHYANARAYANAN

Program Faculty

Principal

NARAYANA COLLEGE OF NURSING

Chintharedypalem,

NELLORE - 524 003

CERTIFICATE NUMBER: BMCH 12433

SREE BALAJI MEDICAL COLLEGE AND HOSPITAL

CHROMEPET, CHENNAI - 600044

CERTIFICATE

this is to certify that

R T GIRIJA RANI

ASSISANT PROFESSOR

of

NARAYANA COLLEGE OF NURSING, NELLORE

has successfully attended the

Conference On AHA BLS which was held on 23.01.2024 & 24.01.2024

29.01.2024

Issue date

Principal
NARAYANA COLLEGE OF NURSING
Chinthareddypalem,
NELLORE - 524 003

K. SATHYANARAYANAN
Program Faculty

CERTIFICATE NUMBER: BMCH 12432

SREE BALAJI MEDICAL COLLEGE AND HOSPITAL

CHROMEPET, CHENNAI - 600044

CERTIFICATE

this is to certify that

NAVYA T

TUTOR

of

NARAYANA COLLEGE OF NURSING, NELLORE

has successfully attended the

Conference On AHA BLS which was held on 23.01.2024 & 24.01.2024

29.01.2024

Issue date

Dr. B. [illegible]
Principal
NARAYANA COLLEGE OF NURSING
Chintharedypalem,
NELLORE - 524 003

K. Sathya

K. SATHYANARAYANAN
Program Faculty

CERTIFICATE NUMBER: BMCH 12430

SREE BALAJI MEDICAL COLLEGE AND HOSPITAL

CHROMEPET, CHENNAI - 600044

CERTIFICATE

this is to certify that

DR.ANJANI DEVI.N

ASSOCIATE PROFESSOR

of

NARAYANA COLLEGE OF NURSING, NELLORE

has successfully attended the

Conference On AHA BLS which was held on 23.01.2024 & 24.01.2024

29.01.2024

Issue date

Dr. B. Anuj
Principal
NARAYANA COLLEGE OF NURSING
Chintharedypalem,
NELLORE - 524 003

K. Sathyanarayanan

K. SATHYANARAYANAN
Program Faculty

CERTIFICATE NUMBER: BMCH 12428

SREE BALAJI MEDICAL COLLEGE AND HOSPITAL

CHROMEPET, CHENNAI - 600044

CERTIFICATE

this is to certify that

SUCHITHRA. S

ASSISANT PROFESSOR

of

NARAYANA COLLEGE OF NURSING, NELLORE

has successfully attended the

Conference On AHA BLS which was held on 23.01.2024 & 24.01.2024

29.01.2024

Issue date

Principal
NARAYANA COLLEGE OF NURSING
Chintharedypalem,
NELLORE - 524 003

K. SATHYANARAYANAN

Program Faculty

CERTIFICATE NUMBER: BMCH 12429

SREE BALAJI MEDICAL COLLEGE AND HOSPITAL

CHROMEPET, CHENNAI - 600044

CERTIFICATE

this is to certify that

DEEKALA RAMANAMMA

TUTOR

of

NARAYANA COLLEGE OF NURSING, NELLORE

has successfully attended the

Conference On AHA BLS which was held on 23.01.2024 & 24.01.2024

29.01.2024

Issue date

Dr. B. [illegible]
Principal
NARAYANA COLLEGE OF NURSING
Chinthareddypalem,
NELLORE - 524 003

K. Sathyanarayanan

K. SATHYANARAYANAN
Program Faculty

CERTIFICATE NUMBER: BMCH 12427

SREE BALAJI MEDICAL COLLEGE AND HOSPITAL

CHROMEPET, CHENNAI - 600044

CERTIFICATE

this is to certify that

S. ELIZABETH JASMINE

ASSOCIATE PROFESSOR

of

NARAYANA COLLEGE OF NURSING, NELLORE

has successfully attended the

Conference On AHA BLS which was held on 23.01.2024 & 24.01.2024

29.01.2024

Issue date

Dr. B. [illegible]
Principal
NARAYANA COLLEGE OF NURSING
Chintharedypalem,
NELLORE - 524 003

K. Sathyanarayanan

K. SATHYANARAYANAN

Program Faculty

CERTIFICATE NUMBER: BMCH 12423

SREE BALAJI MEDICAL COLLEGE AND HOSPITAL

CHROMEPET, CHENNAI - 600044

CERTIFICATE

this is to certify that

C. MEGILIN BOSE

ASSOCIATE PROFESSOR

of

NARAYANA COLLEGE OF NURSING, NELLORE

has successfully attended the

Conference On AHA BLS which was held on 23.01.2024 & 24.01.2024

29.01.2024

Issue date

Dr. B. [illegible]
Principal
NARAYANA COLLEGE OF NURSING
Chinthareddypalem,
NELLORE - 524 003

K. Sathya

K. SATHYANARAYANAN

Program Faculty

CERTIFICATE NUMBER: BMCH 12424

SREE BALAJI MEDICAL COLLEGE AND HOSPITAL

CHROMEPET, CHENNAI - 600044

CERTIFICATE

this is to certify that

NADIMICHERLA PADMAVATHI

TUTOR

of

NARAYANA COLLEGE OF NURSING, NELLORE

has successfully attended the

Conference On AHA BLS which was held on 23.01.2024 & 24.01.2024

29.01.2024

Issue date

Dr. B. [illegible]
Principal
NARAYANA COLLEGE OF NURSING
Chintharedypalem,
NELLORE - 524 003

K. Sathyanarayanan

K. SATHYANARAYANAN

Program Faculty

CERTIFICATE NUMBER: BMCH 12425

SREE BALAJI MEDICAL COLLEGE AND HOSPITAL

CHROMEPET, CHENNAI - 600044

CERTIFICATE

this is to certify that

DIVYA MIRIYALA

TUTOR

of

NARAYANA COLLEGE OF NURSING, NELLORE

has successfully attended the

Conference On AHA BLS which was held on 23.01.2024 & 24.01.2024

29.01.2024

Issue date

Dr. B
Principal
NARAYANA COLLEGE OF NURSING
Chintharedypalem,
NELLORE - 524 003

K. Jayan

K. SATHYANARAYANAN

Program Faculty

CERTIFICATE NUMBER: BMCH 12426

SREE BALAJI MEDICAL COLLEGE AND HOSPITAL

CHROMEPET, CHENNAI - 600044

CERTIFICATE

this is to certify that

MADAGALAM MANASA

TUTOR

of

NARAYANA COLLEGE OF NURSING, NELLORE

has successfully attended the

Conference On AHA BLS which was held on 23.01.2024 & 24.01.2024

29.01.2024

Issue date

Dr. B. Anuj
Principal
NARAYANA COLLEGE OF NURSING
Chintharedypalem,
NELLORE - 524 003

K. Sathya

K. SATHYANARAYANAN

Program Faculty

CERTIFICATE NUMBER: BMCH 12431

SREE BALAJI MEDICAL COLLEGE AND HOSPITAL

CHROMEPET, CHENNAI - 600044

CERTIFICATE

this is to certify that

GUNDA THEJOVATHI

ASSOCIATE PROFESSOR

of

NARAYANA COLLEGE OF NURSING, NELLORE

has successfully attended the

Conference On AHA BLS which was held on 23.01.2024 & 24.01.2024

29.01.2024

Issue date

Principal
NARAYANA COLLEGE OF NURSING
Chinthareddypalem,
NELLORE - 524 003

K. SATHYANARAYANAN

Program Faculty

CERTIFICATE NUMBER: BMCH 12367

SREE BALAJI MEDICAL COLLEGE AND HOSPITAL

CHROMEPET, CHENNAI - 600044

CERTIFICATE

this is to certify that

R T GIRIJA RANI

ASSISTANT PROFESSSOR

of

NARAYANA COLLEGE OF NURSING, NELLORE

has successfully attended the

Conference On Pearls of Endoscopic Surgery which was held

on 03.09.2021 & 04.09.2021

08.09.2021

Issue date

K. SATHYANARAYANAN

Program Faculty

Principal
NARAYANA COLLEGE OF NURSING
Chinthareddypalem,
NELLORE - 524 003

CERTIFICATE NUMBER: BMCH 12365

SREE BALAJI MEDICAL COLLEGE AND HOSPITAL

CHROMEPET, CHENNAI - 600044

CERTIFICATE

this is to certify that

T CHANDHANA

ASSISTANT PROFESSSOR

of

NARAYANA COLLEGE OF NURSING, NELLORE

has successfully attended the
Conference On Pearls of Endoscopic Surgery which was held
on 03.09.2021 & 04.09.2021

08.09.2021

Issue date

K. SATHYANARAYANAN
Program Faculty

Principal
NARAYANA COLLEGE OF NURSING
Chinthareddypalem,
NELLORE - 524 003

CERTIFICATE NUMBER: BMCH 12366

SREE BALAJI MEDICAL COLLEGE AND HOSPITAL

CHROMEPET, CHENNAI - 600044

CERTIFICATE

this is to certify that

SONAMOL BIJU

TUTOR

of

NARAYANA COLLEGE OF NURSING, NELLORE

has successfully attended the

Conference On Pearls of Endoscopic Surgery which was held

on 03.09.2021 & 04.09.2021

08.09.2021

Issue date

K. SATHYANARAYANAN

Program Faculty

Dr. B Anuj

Principal

NARAYANA COLLEGE OF NURSING

Chinthareddypalem,

NELLORE - 524 003

CERTIFICATE NUMBER: BMCH 12364

SREE BALAJI MEDICAL COLLEGE AND HOSPITAL

CHROMEPET, CHENNAI - 600044

CERTIFICATE

this is to certify that

JOYES JOSE

TUTOR

of

NARAYANA COLLEGE OF NURSING, NELLORE

has successfully attended the
Conference On Pearls of Endoscopic Surgery which was held
on 03.09.2021 & 04.09.2021

08.09.2021

Issue date

K. SATHYANARAYANAN
Program Faculty

Principal
NARAYANA COLLEGE OF NURSING
Chintharedypalem,
NELLORE - 524 003

CERTIFICATE NUMBER: BMCH 12363

SREE BALAJI MEDICAL COLLEGE AND HOSPITAL

CHROMEPET, CHENNAI - 600044

CERTIFICATE

this is to certify that

PAVITHRA .G

ASSISTANT PROFESSSOR

of

NARAYANA COLLEGE OF NURSING, NELLORE

has successfully attended the

Conference On Pearls of Endoscopic Surgery which was held

on 03.09.2021 & 04.09.2021

08.09.2021

Issue date

K. SATHYANARAYANAN

Program Faculty

Dr. B

Principal

NARAYANA COLLEGE OF NURSING

Chintharedypalem,

NELLORE - 524 003

CERTIFICATE NUMBER: BMCH 12362

SREE BALAJI MEDICAL COLLEGE AND HOSPITAL

CHROMEPET, CHENNAI - 600044

CERTIFICATE

this is to certify that

SHANMUGAVADIVU

PROFESSSOR

of

NARAYANA COLLEGE OF NURSING, NELLORE

has successfully attended the

Conference On Pearls of Endoscopic Surgery which was held

on 03.09.2021 & 04.09.2021

08.09.2021

Issue date

K. SATHYANARAYANAN

Program Faculty

Principal

NARAYANA COLLEGE OF NURSING

Chinthareddypalem,

NELLORE - 524 003

CERTIFICATE NUMBER: BMCH 12361

SREE BALAJI MEDICAL COLLEGE AND HOSPITAL

CHROMEPET, CHENNAI - 600044

CERTIFICATE

this is to certify that

KANIMELA DEEPA

ASSISTANT PROFESSSOR

of

NARAYANA COLLEGE OF NURSING, NELLORE

has successfully attended the
Conference On Pearls of Endoscopic Surgery which was held
on 03.09.2021 & 04.09.2021

08.09.2021

Issue date

K. SATHYANARAYANAN
Program Faculty

Dr. B.
Principal
NARAYANA COLLEGE OF NURSING
Chintharedypalem,
NELLORE - 524 003

CERTIFICATE NUMBER: BMCH 12360

SREE BALAJI MEDICAL COLLEGE AND HOSPITAL

CHROMEPET, CHENNAI - 600044

CERTIFICATE

this is to certify that

DENMA MATHEW

TUTOR

of

NARAYANA COLLEGE OF NURSING, NELLORE

has successfully attended the

Conference On Pearls of Endoscopic Surgery which was held

on 03.09.2021 & 04.09.2021

08.09.2021

Issue date

K. Sathyanarayanan

K. SATHYANARAYANAN

Program Faculty

Dr. B

Principal

NARAYANA COLLEGE OF NURSING

Chintharedypalem,

NELLORE - 524 003

CERTIFICATE NUMBER: BMCH 12359

SREE BALAJI MEDICAL COLLEGE AND HOSPITAL

CHROMEPET, CHENNAI - 600044

CERTIFICATE

this is to certify that

KANNAGI E

PROFESSSOR

of

NARAYANA COLLEGE OF NURSING, NELLORE

has successfully attended the
Conference On Pearls of Endoscopic Surgery which was held
on 03.09.2021 & 04.09.2021

08.09.2021

Issue date

Dr. Bathumi
Principal
NARAYANA COLLEGE OF NURSING
Chintharedypalem,
NELLORE - 524 003

K. Sathya

K. SATHYANARAYANAN
Program Faculty

CERTIFICATE NUMBER: BMCH 12358

SREE BALAJI MEDICAL COLLEGE AND HOSPITAL

CHROMEPET, CHENNAI - 600044

CERTIFICATE

this is to certify that

RAJANI. P

TUTOR

of

NARAYANA COLLEGE OF NURSING, NELLORE

has successfully attended the

Conference On Pearls of Endoscopic Surgery which was held

on 03.09.2021 & 04.09.2021

08.09.2021

Issue date

K. SATHYANARAYANAN

Program Faculty

Dr. B

Principal

NARAYANA COLLEGE OF NURSING

Chinthareddypalem,

NELLORE - 524 003

CERTIFICATE NUMBER: BMCH 12357

SREE BALAJI MEDICAL COLLEGE AND HOSPITAL

CHROMEPET, CHENNAI - 600044

CERTIFICATE

this is to certify that

NASINA SUBHASHINI

ASSISTANT PROFESSSOR

of

NARAYANA COLLEGE OF NURSING, NELLORE

has successfully attended the

Conference On Pearls of Endoscopic Surgery which was held

on 03.09.2021 & 04.09.2021

08.09.2021

Issue date

K. SATHYANARAYANAN

Program Faculty

Principal

NARAYANA COLLEGE OF NURSING

Chinthareddypalem,

NELLORE - 524 003

CERTIFICATE NUMBER: BMCH 12369

SREE BALAJI MEDICAL COLLEGE AND HOSPITAL

CHROMEPET, CHENNAI - 600044

CERTIFICATE

this is to certify that

DHAVANAM RANI

TUTOR

of

NARAYANA COLLEGE OF NURSING, NELLORE

has successfully attended the

Conference On Pearls of Endoscopic Surgery which was held

on 03.09.2021 & 04.09.2021

08.09.2021

Issue date

K. SATHYANARAYANAN

Program Faculty

Principal

NARAYANA COLLEGE OF NURSING

Chintharedypalem,

NELLORE - 524 003

CERTIFICATE NUMBER: BMCH 12368

SREE BALAJI MEDICAL COLLEGE AND HOSPITAL

CHROMEPET, CHENNAI - 600044

CERTIFICATE

this is to certify that

AJIT SEBASTIAN

TUTOR

of

NARAYANA COLLEGE OF NURSING, NELLORE

has successfully attended the

Conference On Pearls of Endoscopic Surgery which was held

on 03.09.2021 & 04.09.2021

08.09.2021

Issue date

K. SATHYANARAYANAN

Program Faculty

Principal

NARAYANA COLLEGE OF NURSING

Chintharedypalem,

NELLORE - 524 003

CERTIFICATE NUMBER: BMCH 12322

SREE BALAJI MEDICAL COLLEGE AND HOSPITAL

CHROMEPET, CHENNAI - 600044

CERTIFICATE

this is to certify that

SIDDU SUPRAJA

TUTOR

of

NARAYANA COLLEGE OF NURSING, NELLORE

has successfully attended the
Conference On Respiratory Emergencies which was held
on 26.10.2020 & 27.10.2020

02.11.2020

Issue date

Dr. Bathuni
Principal
NARAYANA COLLEGE OF NURSING
Chinthareddypalem,
NELLORE - 524 003

R Mohan
Program Faculty

CERTIFICATE NUMBER: BMCH 12326

SREE BALAJI MEDICAL COLLEGE AND HOSPITAL

CHROMEPET, CHENNAI - 600044

CERTIFICATE

this is to certify that

DADAM REVATHI

ASSISTANT PROFESSOR

of

NARAYANA COLLEGE OF NURSING, NELLORE

has successfully attended the
Conference On Respiratory Emergencies which was held
on 26.10.2020 & 27.10.2020

02.11.2020

Issue date

R Mohan

Program Faculty

Principal
NARAYANA COLLEGE OF NURSING
Chintharedypalem,
NELLORE - 524 003

CERTIFICATE NUMBER: BMCH 12329

SREE BALAJI MEDICAL COLLEGE AND HOSPITAL

CHROMEPET, CHENNAI - 600044

CERTIFICATE

this is to certify that

ARVA NIROSHA

TUTOR

of

NARAYANA COLLEGE OF NURSING, NELLORE

has successfully attended the
Conference On Respiratory Emergencies which was held
on 26.10.2020 & 27.10.2020

02.11.2020

Issue date

R Mohan

Program Faculty

Principal
NARAYANA COLLEGE OF NURSING
Chintharedypalem,
NELLORE - 524 003

CERTIFICATE NUMBER: BMCH 12328

SREE BALAJI MEDICAL COLLEGE AND HOSPITAL

CHROMEPET, CHENNAI - 600044

CERTIFICATE

this is to certify that

SHANMUGAVADIVU

ASSOCIATE PROFESSOR

of

NARAYANA COLLEGE OF NURSING, NELLORE

has successfully attended the
Conference On Respiratory Emergencies which was held
on 26.10.2020 & 27.10.2020

02.11.2020

Issue date

R Mohan

Program Faculty

Principal
NARAYANA COLLEGE OF NURSING
Chintharedypalem,
NELLORE - 524 003

CERTIFICATE NUMBER: BMCH 12327

SREE BALAJI MEDICAL COLLEGE AND HOSPITAL

CHROMEPET, CHENNAI - 600044

CERTIFICATE

this is to certify that

BALLARI BHAGYALAKSHMI

TUTOR

of

NARAYANA COLLEGE OF NURSING, NELLORE

has successfully attended the
Conference On Respiratory Emergencies which was held
on 26.10.2020 & 27.10.2020

02.11.2020

Issue date

Dr. B

Principal
NARAYANA COLLEGE OF NURSING
Chintharedypalem,
NELLORE - 524 003

R Mohan

Program Faculty

CERTIFICATE NUMBER: BMCH 12325

SREE BALAJI MEDICAL COLLEGE AND HOSPITAL

CHROMEPET, CHENNAI - 600044

CERTIFICATE

this is to certify that

R T GIRIJA RANI

M.SC TUTOR

of

NARAYANA COLLEGE OF NURSING, NELLORE

has successfully attended the
Conference On Respiratory Emergencies which was held
on 26.10.2020 & 27.10.2020

02.11.2020

Issue date

Dr. B. [illegible]
Principal
NARAYANA COLLEGE OF NURSING
Chintharedypalem,
NELLORE - 524 003

R Mohan

R Mohan
Program Faculty

CERTIFICATE NUMBER: BMCH 12324

SREE BALAJI MEDICAL COLLEGE AND HOSPITAL

CHROMEPET, CHENNAI - 600044

CERTIFICATE

this is to certify that

T. USHAKIRAN

ASSISTANT PROFESSOR

of

NARAYANA COLLEGE OF NURSING, NELLORE

has successfully attended the
Conference On Respiratory Emergencies which was held
on 26.10.2020 & 27.10.2020

02.11.2020

Issue date

Dr. B. [illegible]
Principal
NARAYANA COLLEGE OF NURSING
Chinthareddypalem,
NELLORE - 524 003

R Mohan

R Mohan
Program Faculty

CERTIFICATE NUMBER: BMCH 12320

SREE BALAJI MEDICAL COLLEGE AND HOSPITAL

CHROMEPET, CHENNAI - 600044

CERTIFICATE

this is to certify that

VALLAMETI PALLAVI

TUTOR

of

NARAYANA COLLEGE OF NURSING, NELLORE

has successfully attended the
Conference On Respiratory Emergencies which was held
on 26.10.2020 & 27.10.2020

02.11.2020

Issue date

Principal
NARAYANA COLLEGE OF NURSING
Chintharedypalem.
NELLORE - 524 003

R Mohan
Program Faculty

CERTIFICATE NUMBER: BMCH 12321

SREE BALAJI MEDICAL COLLEGE AND HOSPITAL

CHROMEPET, CHENNAI - 600044

CERTIFICATE

this is to certify that .

SUJATHA. A

ASSOCIATE PROFESSOR

of

NARAYANA COLLEGE OF NURSING, NELLORE

has successfully attended the
Conference On Respiratory Emergencies which was held
on 26.10.2020 & 27.10.2020

02.11.2020

Issue date

Dr. B
Principal
NARAYANA COLLEGE OF NURSING
Chintharedypalem,
NELLORE - 524 003

R Mohan

Program Faculty

CERTIFICATE NUMBER: BMCH 12323

SREE BALAJI MEDICAL COLLEGE AND HOSPITAL

CHROMEPET, CHENNAI - 600044

CERTIFICATE

this is to certify that

S. ELIZABETH JASMINE

ASSISTANT PROFESSOR

of

NARAYANA COLLEGE OF NURSING, NELLORE

has successfully attended the
Conference On Respiratory Emergencies which was held
on 26.10.2020 & 27.10.2020

02.11.2020

Issue date

Dr. B
Principal
NARAYANA COLLEGE OF NURSING
Chintharedypalem,
NELLORE - 524 003

R Mohan

Program Faculty

CERTIFICATE NUMBER: BMCH 12318

SREE BALAJI MEDICAL COLLEGE AND HOSPITAL

CHROMEPET, CHENNAI - 600044

CERTIFICATE

this is to certify that

AMITHA VIJAYAN

TUTOR

of

NARAYANA COLLEGE OF NURSING, NELLORE

has successfully attended the
Conference On Respiratory Emergencies which was held
on 26.10.2020 & 27.10.2020

02.11.2020

Issue date

R Mohan

Program Faculty

NARAYANA COLLEGE OF NURSING
Chinthareddypalem,
NELLORE - 524 003

CERTIFICATE NUMBER: BMCH 12317

SREE BALAJI MEDICAL COLLEGE AND HOSPITAL

CHROMEPET, CHENNAI - 600044

CERTIFICATE

this is to certify that

C. MEGILIN BOSE

ASSOCIATE PROFESSOR

of

NARAYANA COLLEGE OF NURSING, NELLORE

has successfully attended the
Conference On Respiratory Emergencies which was held
on 26.10.2020 & 27.10.2020

02.11.2020

Issue date

Dr. B
Principal
NARAYANA COLLEGE OF NURSING
Chinthareddypalem,
NELLORE - 524 003

R Mohan

Program Faculty

CERTIFICATE NUMBER: BMCH 12319

SREE BALAJI MEDICAL COLLEGE AND HOSPITAL

CHROMEPET, CHENNAI - 600044

CERTIFICATE

this is to certify that

VIJI. A

ASSOCIATE PROFESSOR

of

NARAYANA COLLEGE OF NURSING, NELLORE

has successfully attended the
Conference On Respiratory Emergencies which was held
on 26.10.2020 & 27.10.2020

02.11.2020

Issue date

Dr. B
Principal
NARAYANA COLLEGE OF NURSING
Chinthareddypalem,
NELLORE - 524 003

R Mohan

R Mohan
Program Faculty

Certificate Number: ACS 12410

ACS MEDICAL COLLEGE & HOSPITAL

POONAMALLE HIGH ROAD, VELAPPANCHAVADI, CHENNAI – 600 077

CERTIFICATE OF PARTICIPATION

This is to Certify That

B. VANAJA KUMARI

PRINCIPAL

of

NARAYANA COLLEGE OF NURSING, NELLORE

has successfully attended the

Conference On Research Methodology which was held on 13.12.2023 & 14.12.2023

Certificate Issue Date:
19.12.2023

Dr. B. Anuj
Principal
NARAYANA COLLEGE OF NURSING
Chintharedypalem,
NELLORE - 524 003

Dr.N.VANITHA
Program Faculty

Certificate Number: ACS 12411

ACS MEDICAL COLLEGE & HOSPITAL

POONAMALLE HIGH ROAD, VELAPPANCHAVADI, CHENNAI – 600 077

CERTIFICATE OF PARTICIPATION

This is to Certify That

DR. V. KUMARI

VICE PRINCIPAL

of

NARAYANA COLLEGE OF NURSING, NELLORE

has successfully attended the

Conference On Research Methodology which was held on 13.12.2023 & 14.12.2023

Certificate Issue Date:
19.12.2023

Dr. B
Principal
NARAYANA COLLEGE OF NURSING
Chintharedypalem,
NELLORE - 524 003

Dr.N.VANITHA
Program Faculty

Certificate Number: ACS 12416

ACS MEDICAL COLLEGE & HOSPITAL

POONAMALLE HIGH ROAD, VELAPPANCHAVADI, CHENNAI – 600 077

CERTIFICATE OF PARTICIPATION

This is to Certify That

GOMATHI. M

ASSOCIATE PROFESSOR

of

NARAYANA COLLEGE OF NURSING, NELLORE

has successfully attended the

Conference On Research Methodology which was held on 13.12.2023 & 14.12.2023

Certificate Issue Date:
19.12.2023

Dr. B. Ghany
Principal
NARAYANA COLLEGE OF NURSING
Chintharedypalem,
NELLORE - 524 003.

Dr.N.VANITHA
Program Faculty

Certificate Number: ACS 12415

ACS MEDICAL COLLEGE & HOSPITAL

POONAMALLE HIGH ROAD, VELAPPANCHAVADI, CHENNAI – 600 077

CERTIFICATE OF PARTICIPATION

This is to Certify That

MERLINGOLDA. V

PROFESSOR

of

NARAYANA COLLEGE OF NURSING, NELLORE

has successfully attended the

Conference On Research Methodology which was held on 13.12.2023 & 14.12.2023

Certificate Issue Date:
19.12.2023

Principal
NARAYANA COLLEGE OF NURSING
Chintharedypalem,
NELLORE - 524 003

Dr.N.VANITHA
Program Faculty

Certificate Number: ACS 12414

ACS MEDICAL COLLEGE & HOSPITAL

POONAMALLE HIGH ROAD, VELAPPANCHAVADI, CHENNAI – 600 077

CERTIFICATE OF PARTICIPATION

This is to Certify That

A. LATHA

PROFESSOR

of

NARAYANA COLLEGE OF NURSING, NELLORE

has successfully attended the

Conference On Research Methodology which was held on 13.12.2023 & 14.12.2023

Certificate Issue Date:
19.12.2023

Dr. B. Anuj
Principal
NARAYANA COLLEGE OF NURSING
Chinthareddypalem,
NELLORE - 524 003

Dr.N.VANITHA
Program Faculty

Certificate Number: ACS 12413

ACS MEDICAL COLLEGE & HOSPITAL

POONAMALLE HIGH ROAD, VELAPPANCHAVADI, CHENNAI – 600 077

CERTIFICATE OF PARTICIPATION

This is to Certify That

LAKSHMI S KUMAR

TUTOR

of

NARAYANA COLLEGE OF NURSING, NELLORE

has successfully attended the

Conference On Research Methodology which was held on 13.12.2023 & 14.12.2023

Certificate Issue Date:
19.12.2023

Principal
NARAYANA COLLEGE OF NURSING
Chintharedypalem,
NELLORE - 524 003.

Dr.N.VANITHA
Program Faculty

Certificate Number: ACS 12412

ACS MEDICAL COLLEGE & HOSPITAL

POONAMALLE HIGH ROAD, VELAPPANCHAVADI, CHENNAI – 600 077

CERTIFICATE OF PARTICIPATION

This is to Certify That

GOLLA VELANGINI

TUTOR

of

NARAYANA COLLEGE OF NURSING, NELLORE

has successfully attended the

Conference On Research Methodology which was held on 13.12.2023 & 14.12.2023

Certificate Issue Date:
19.12.2023

Principal
NARAYANA COLLEGE OF NURSING
Chintharedypalem,
NELLORE - 524 003.

Dr.N.VANITHA
Program Faculty

Certificate Number: ACS 12421

ACS MEDICAL COLLEGE & HOSPITAL

POONAMALLE HIGH ROAD, VELAPPANCHAVADI, CHENNAI – 600 077

CERTIFICATE OF PARTICIPATION

This is to Certify That

T. SAHITHI

TUTOR

of

NARAYANA COLLEGE OF NURSING, NELLORE

has successfully attended the

Conference On Research Methodology which was held on 13.12.2023 & 14.12.2023

Certificate Issue Date:
19.12.2023

Dr. B. Principal
NARAYANA COLLEGE OF NURSING
Chintharedypalem,
NELLORE - 524 003

Dr.N.VANITHA
Program Faculty

Certificate Number: ACS 12420

ACS MEDICAL COLLEGE & HOSPITAL

POONAMALLE HIGH ROAD, VELAPPANCHAVADI, CHENNAI – 600 077

CERTIFICATE OF PARTICIPATION

This is to Certify That

SMITHA. P.M

PROFESSOR

of

NARAYANA COLLEGE OF NURSING, NELLORE

has successfully attended the

Conference On Research Methodology which was held on 13.12.2023 & 14.12.2023

Certificate Issue Date:
19.12.2023

Dr.B.Anuj
Principal
NARAYANA COLLEGE OF NURSING
Chintharedypalem,
NELLORE - 524 003

Dr.N.VANITHA
Program Faculty

Certificate Number: ACS 12419

ACS MEDICAL COLLEGE & HOSPITAL

POONAMALLE HIGH ROAD, VELAPPANCHAVADI, CHENNAI – 600 077

CERTIFICATE OF PARTICIPATION

This is to Certify That

K. KANTHA

ASSOCIATE PROFESSOR

of

NARAYANA COLLEGE OF NURSING, NELLORE

has successfully attended the

Conference On Research Methodology which was held on 13.12.2023 & 14.12.2023

Certificate Issue Date:
19.12.2023

Dr. B. Anuj
Principal
NARAYANA COLLEGE OF NURSING
Chintharedypalem,
NELLORE - 524 003.

Dr.N.VANITHA
Program Faculty

Certificate Number: ACS 12418

ACS MEDICAL COLLEGE & HOSPITAL

POONAMALLE HIGH ROAD, VELAPPANCHAVADI, CHENNAI – 600 077

CERTIFICATE OF PARTICIPATION

This is to Certify That

SOPHY ROSE DEVASIA

TUTOR

of

NARAYANA COLLEGE OF NURSING, NELLORE

has successfully attended the

Conference On Research Methodology which was held on 13.12.2023 & 14.12.2023

Certificate Issue Date:
19.12.2023

Dr. B. [illegible]
Principal
NARAYANA COLLEGE OF NURSING
Chintharedypalem,
NELLORE - 524 003

Dr.N.VANITHA
Program Faculty

Certificate Number: ACS 12417

ACS MEDICAL COLLEGE & HOSPITAL

POONAMALLE HIGH ROAD, VELAPPANCHAVADI, CHENNAI – 600 077

CERTIFICATE OF PARTICIPATION

This is to Certify That

AMITHA VIJAYAN

TUTOR

of

NARAYANA COLLEGE OF NURSING, NELLORE

has successfully attended the

Conference On Research Methodology which was held on 13.12.2023 & 14.12.2023

Certificate Issue Date:
19.12.2023

Principal
NARAYANA COLLEGE OF NURSING
Chintharedypalem,
NELLORE - 524 003

Dr.N.VANITHA
Program Faculty

Certificate Number: ACS 12422

ACS MEDICAL COLLEGE & HOSPITAL

POONAMALLE HIGH ROAD, VELAPPANCHAVADI, CHENNAI – 600 077

CERTIFICATE OF PARTICIPATION

This is to Certify That

NATHIYA. K

ASSOCIATE PROFESSOR

of

NARAYANA COLLEGE OF NURSING, NELLORE

has successfully attended the

Conference On Research Methodology which was held on 13.12.2023 & 14.12.2023

Certificate Issue Date:
19.12.2023

Principal
NARAYANA COLLEGE OF NURSING
Chinthareddypalem,
NELLORE - 524 003

Dr.N.VANITHA
Program Faculty

PANIMALAR
COLLEGE OF NURSING
Shaping Service Beyond Self

ADDRESS: 333F+WXH, POONAMALLEE, VARADARAJAPURAM, PIDARITHANGAL, TAMIL NADU 600123

CERTIFICATE

OF PARTICIPATION

This is to certify that

KANIMELA DEEPA

ASSISANT PROFESSOR

of

NARAYANA COLLEGE OF NURSING, NELLORE

has successfully attended the

Conference On Bioethics which was held on 29.12.2023 & 30.12.2023

04.01.2024

ISSUE DATE

MR .ANAND M.R

PROGRAM FACULTY

Dr. B
Principal
NARAYANA COLLEGE OF NURSING
Chintharedypalem,
NELLORE - 524 003

CERTIFICATE NUMBER: PCN 12436

PANIMALAR
COLLEGE OF NURSING
Shaping Service Beyond Self

ADDRESS: 333F+WXH, POONAMALLEE, VARADARAJAPURAM, PIDARITHANGAL, TAMIL NADU 600123

CERTIFICATE

OF PARTICIPATION

This is to certify that

GODUGUCHINTHA DIVYA

TUTOR

of

NARAYANA COLLEGE OF NURSING, NELLORE

has successfully attended the

Conference On Bioethics which was held on 29.12.2023 & 30.12.2023

04.01.2024

ISSUE DATE

Dr. B
Principal
NARAYANA COLLEGE OF NURSING
Chintharedypalem,
NELLORE - 524 003

MR .ANAND M.R

PROGRAM FACULTY

CERTIFICATE NUMBER: PCN 12437

ADDRESS: 333F+WXH, POONAMALLEE, VARADARAJAPURAM, PIDARITHANGAL, TAMIL NADU 600123

PANIMALAR
COLLEGE OF NURSING
Shaping Service Beyond Self

CERTIFICATE

OF PARTICIPATION

This is to certify that

PAVITHRA .G

ASSISTANT PROFESSOR

of

NARAYANA COLLEGE OF NURSING, NELLORE

has successfully attended the

Conference On Bioethics which was held on 29.12.2023 & 30.12.2023

04.01.2024

ISSUE DATE

MR .ANAND M.R

PROGRAM FACULTY

Dr. B

Principal

NARAYANA COLLEGE OF NURSING
Chintharedypalem,
NELLORE - 524 003

CERTIFICATE NUMBER: PCN 12438

PANIMALAR
COLLEGE OF NURSING
Shaping Service Beyond Self

ADDRESS: 333F+WXH, POONAMALLEE, VARADARAJAPURAM, PIDARITHANGAL, TAMIL NADU 600123

CERTIFICATE

OF PARTICIPATION

This is to certify that

T CHANDHANA

ASSISTANT PROFESSOR

of

NARAYANA COLLEGE OF NURSING, NELLORE

has successfully attended the

Conference On Bioethics which was held on 29.12.2023 & 30.12.2023

04.01.2024

ISSUE DATE

Dr. B. [illegible]
Principal
NARAYANA COLLEGE OF NURSING
Chintharedypalem,
NELLORE - 524 003

MR .ANAND M.R

PROGRAM FACULTY

CERTIFICATE NUMBER: PCN 12439

PANIMALAR
COLLEGE OF NURSING
Shaping Service Beyond Self

ADDRESS: 333F+WXH, POONAMALLEE, VARADARAJAPURAM, PIDARITHANGAL, TAMIL NADU 600123

CERTIFICATE

OF PARTICIPATION

This is to certify that

GANDLA ANITHA

TUTOR

of

NARAYANA COLLEGE OF NURSING, NELLORE

has successfully attended the

Conference On Bioethics which was held on 29.12.2023 & 30.12.2023

04.01.2024

ISSUE DATE

MR .ANAND M.R

PROGRAM FACULTY

Dr. B
Principal
NARAYANA COLLEGE OF NURSING
Chintharedypalem,
NELLORE - 524 003

CERTIFICATE NUMBER: PCN 12440

ADDRESS: 333F+WXH, POONAMALLEE, VARADARAJAPURAM, PIDARITHANGAL, TAMIL NADU 600123

PANIMALAR
COLLEGE OF NURSING
Shaping Service Beyond Self

CERTIFICATE

OF PARTICIPATION

This is to certify that

RAJANI. P

ASSOCIATE PROFESSOR

of

NARAYANA COLLEGE OF NURSING, NELLORE

has successfully attended the

Conference On Bioethics which was held on 29.12.2023 & 30.12.2023

04.01.2024

ISSUE DATE

MR .ANAND M.R

PROGRAM FACULTY

Dr Bahuri
Principal
NARAYANA COLLEGE OF NURSING
Chintharedypalem,
NELLORE - 524 003

CERTIFICATE NUMBER: PCN 12441

PANIMALAR
COLLEGE OF NURSING
Shaping Service Beyond Self

ADDRESS: 333F+WXH, POONAMALLEE, VARADARAJAPURAM, PIDARITHANGAL, TAMIL NADU 600123

CERTIFICATE

OF PARTICIPATION

This is to certify that

NASINA SUBHASHINI

ASSOCIATE PROFESSOR

of

NARAYANA COLLEGE OF NURSING, NELLORE

has successfully attended the

Conference On Bioethics which was held on 29.12.2023 & 30.12.2023

04.01.2024

ISSUE DATE

MR .ANAND M.R

PROGRAM FACULTY

Principal
NARAYANA COLLEGE OF NURSING
Chintharedypalem,
NELLORE - 524 003

CERTIFICATE NUMBER: PCN 12442

ADDRESS: 333F+WXH, POONAMALLEE, VARADARAJAPURAM, PIDARITHANGAL, TAMIL NADU 600123

PANIMALAR
COLLEGE OF NURSING
Shaping Service Beyond Self

CERTIFICATE

OF PARTICIPATION

This is to certify that

KANNAGI E

PROFESSOR

of

NARAYANA COLLEGE OF NURSING, NELLORE

has successfully attended the

Conference On Bioethics which was held on 29.12.2023 & 30.12.2023

04.01.2024

ISSUE DATE

MR .ANAND M.R

PROGRAM FACULTY

Dr. B...
Principal
NARAYANA COLLEGE OF NURSING
Chintharedypalem,
NELLORE - 524 003

CERTIFICATE NUMBER: PCN 12443

ADDRESS: 333F+WXH, POONAMALLEE, VARADARAJAPURAM, PIDARITHANGAL, TAMIL NADU 600123

PANIMALAR
COLLEGE OF NURSING
Shaping Service Beyond Self

CERTIFICATE

OF PARTICIPATION

This is to certify that

K GOWTHAM KUMAR

TUTOR

of

NARAYANA COLLEGE OF NURSING, NELLORE

has successfully attended the

Conference On Bioethics which was held on 29.12.2023 & 30.12.2023

04.01.2024

ISSUE DATE

MR .ANAND M.R

PROGRAM FACULTY

CERTIFICATE NUMBER: PCN 12445

Principal
NARAYANA COLLEGE OF NURSING
Chinthareddypalem,
NELLORE - 524 003

PANIMALAR
COLLEGE OF NURSING
Shaping Service Beyond Self

ADDRESS: 333F+WXH, POONAMALLEE, VARADARAJAPURAM, PIDARITHANGAL, TAMIL NADU 600123

CERTIFICATE

OF PARTICIPATION

This is to certify that

P. SHANMUGAVADIVU

PROFESSOR

of

NARAYANA COLLEGE OF NURSING, NELLORE

has successfully attended the

Conference On Bioethics which was held on 29.12.2023 & 30.12.2023

04.01.2024

ISSUE DATE

MR .ANAND M.R

PROGRAM FACULTY

Dr. B

Principal

NARAYANA COLLEGE OF NURSING

Chintharedypalem,

NELLORE - 524 003

CERTIFICATE NUMBER: PCN 12444

PANIMALAR
COLLEGE OF NURSING
Shaping Service Beyond Self

ADDRESS: 333F+WXH, POONAMALLEE, VARADARAJAPURAM, PIDARITHANGAL, TAMIL NADU 600123

CERTIFICATE

OF PARTICIPATION

This is to certify that

K. MADHAVILATHA

ASSOCIATE PROFESSOR

of

NARAYANA COLLEGE OF NURSING, NELLORE

has successfully attended the

Conference On Bioethics which was held on 29.12.2023 & 30.12.2023

04.01.2024

ISSUE DATE

Dr. Principal
NARAYANA COLLEGE OF NURSING
Chintharedypalem,
NELLORE - 524 003

MR .ANAND M.R

PROGRAM FACULTY

CERTIFICATE NUMBER: PCN 12446

ADDRESS: 333F+WXH, POONAMALLEE, VARADARAJAPURAM, PIDARITHANGAL, TAMIL NADU 600123

PANIMALAR
COLLEGE OF NURSING
Shaping Service Beyond Self

CERTIFICATE

OF PARTICIPATION

This is to certify that

K LAVANYA

TUTOR

of

NARAYANA COLLEGE OF NURSING, NELLORE

has successfully attended the

Conference On Bioethics which was held on 29.12.2023 & 30.12.2023

04.01.2024

ISSUE DATE

MR .ANAND M.R

PROGRAM FACULTY

Principal
NARAYANA COLLEGE OF NURSING
Chinthareddypalem,
NELLORE - 524 003

CERTIFICATE NUMBER: PCN 12447

ADDRESS: 333F+WXH, POONAMALLEE, VARADARAJAPURAM, PIDARITHANGAL, TAMIL NADU 600123

PANIMALAR
COLLEGE OF NURSING
Shaping Service Beyond Self

CERTIFICATE

OF PARTICIPATION

This is to certify that

PENAKALAPADU BOYA SOWMYA

TUTOR

of

NARAYANA COLLEGE OF NURSING, NELLORE

has successfully attended the

Conference On Bioethics which was held on 29.12.2023 & 30.12.2023

04.01.2024

ISSUE DATE

Dr. B
Principal
NARAYANA COLLEGE OF NURSING
Chintharedypalem,
NELLORE - 524 003

MR .ANAND M.R

PROGRAM
FACULTY

CERTIFICATE NUMBER: PCN 12448

ADDRESS: 333F+WXH, POONAMALLEE, VARADARAJAPURAM, PIDARITHANGAL, TAMIL NADU 600123

PANIMALAR
COLLEGE OF NURSING
Shaping Service Beyond Self

CERTIFICATE

OF PARTICIPATION

This is to certify that

DIVYA MARY SIBY

TUTOR

of

NARAYANA COLLEGE OF NURSING, NELLORE

has successfully attended the

Conference On Bioethics which was held on 29.12.2023 & 30.12.2023

04.01.2024

ISSUE DATE

MR .ANAND M.R

PROGRAM FACULTY

Principal
NARAYANA COLLEGE OF NURSING
Chinthareddypalem,
NELLORE - 524 003

CERTIFICATE NUMBER: PCN 12449

ADDRESS: 333F+WXH, POONAMALLEE, VARADARAJAPURAM, PIDARITHANGAL, TAMIL NADU 600123

PANIMALAR
COLLEGE OF NURSING
Shaping Service Beyond Self

CERTIFICATE

OF PARTICIPATION

This is to certify that

JINCY JAMES

TUTOR
of

NARAYANA COLLEGE OF NURSING, NELLORE

has successfully attended the
Conference On Simulation in Nursing Education which was held on
27.08.2021 & 28.08.2021

01.09.21
ISSUE DATE

MR .ANAND M.R
PROGRAM
FACULTY

Dr. B
Principal
NARAYANA COLLEGE OF NURSING
Chintharedypalem,
NELLORE - 524 003

CERTIFICATE NUMBER: PCN 12344

DURGA COLLEGE OF NURSING

VEDAYAPALEM, NELLORE - 524315

CERTIFICATE NUMBER: DCN 12370

CERTIFICATE

This is to Certify that

DR. INDIRA. A

PRINCIPAL

of

NARAYANA COLLEGE OF NURSING. NELLORE

has successfully attended the

Conference On Simulation in Nursing Education which was held on 15.09.2022 & 16.09.2022

ISSUE DATE: 20.09.2022

Principal
NARAYANA COLLEGE OF NURSING
Chinthareddypalem,
NELLORE - 524 003

MR .ANAND M.R
Program Faculty

DURGA COLLEGE OF NURSING

VEDAYAPALEM, NELLORE - 524315

CERTIFICATE NUMBER: DCN 12371

CERTIFICATE

This is to Certify that

A. LATHA

PROFESSOR

of

NARAYANA COLLEGE OF NURSING, NELLORE

has successfully attended the

Conference On Simulation in Nursing Education which was held on 15.09.2022 & 16.09.2022

ISSUE DATE: 20.09.2022

MR .ANAND M.R
Program Faculty

Principal
NARAYANA COLLEGE OF NURSING
Chintharedypalem,
NELLORE - 524 003

DURGA COLLEGE OF NURSING

VEDAYAPALEM, NELLORE - 524315

CERTIFICATE NUMBER: DCN 12372

CERTIFICATE

This is to Certify that

MERLINGOLDA. V

ASSOCIATE PROFESSOR

of

NARAYANA COLLEGE OF NURSING, NELLORE

has successfully attended the

Conference On Simulation in Nursing Education which was held on 15.09.2022 & 16.09.2022

ISSUE DATE: 20.09.2022

MR .ANAND M.R
Program Faculty

Principal
NARAYANA COLLEGE OF NURSING
Chintharedypalem,
NELLORE - 524 003

DURGA COLLEGE OF NURSING

VEDAYAPALEM, NELLORE - 524315

CERTIFICATE NUMBER: DCN 12373

CERTIFICATE

This is to Certify that

B. VANAJA KUMARI

PROFESSOR

of

NARAYANA COLLEGE OF NURSING, NELLORE

has successfully attended the

Conference On Simulation in Nursing Education which was held on 15.09.2022 & 16.09.2022

ISSUE DATE: 20.09.2022

MR .ANAND M.R
Program Faculty

Principal
NARAYANA COLLEGE OF NURSING
Chintharedypalem,
NELLORE - 524 003

DURGA COLLEGE OF NURSING

VEDAYAPALEM, NELLORE - 524315

CERTIFICATE NUMBER: DCN 12374

CERTIFICATE

This is to Certify that

AMALU K REJIMON

TUTOR

of

NARAYANA COLLEGE OF NURSING, NELLORE

has successfully attended the

Conference On Simulation in Nursing Education which was held on 15.09.2022 & 16.09.2022

ISSUE DATE: 20.09.2022

MR .ANAND M.R
Program Faculty

Principal
NARAYANA COLLEGE OF NURSING
Chintharedypalem,
NELLORE - 524 003

DURGA COLLEGE OF NURSING

VEDAYAPALEM, NELLORE - 524315

CERTIFICATE NUMBER: DCN 12375

CERTIFICATE

This is to Certify that

JITHA S

TUTOR

of

NARAYANA COLLEGE OF NURSING, NELLORE

has successfully attended the

Conference On Simulation in Nursing Education which was held on 15.09.2022 & 16.09.2022

ISSUE DATE: 20.09.2022

MR .ANAND M.R
Program Faculty

Principal
NARAYANA COLLEGE OF NURSING
Chintharedypalem,
NELLORE - 524 003

DURGA COLLEGE OF NURSING

VEDAYAPALEM, NELLORE - 524315

CERTIFICATE NUMBER: DCN 12376

CERTIFICATE

This is to Certify that

GOMATHI. M

ASSOCIATE PROFESSOR

of

NARAYANA COLLEGE OF NURSING, NELLORE

has successfully attended the

Conference On Simulation in Nursing Education which was held on 15.09.2022 & 16.09.2022

ISSUE DATE: 20.09.2022

Dr. B. Anuj
Principal
NARAYANA COLLEGE OF NURSING
Chintharedypalem,
NELLORE - 524 003

MR .ANAND M.R
Program Faculty

DURGA COLLEGE OF NURSING

VEDAYAPALEM, NELLORE - 524315

CERTIFICATE NUMBER: DCN 12377

CERTIFICATE

This is to Certify that

K. KANTHA

ASSOCIATE PROFESSOR

of

NARAYANA COLLEGE OF NURSING, NELLORE

has successfully attended the

Conference On Simulation in Nursing Education which was held on 15.09.2022 & 16.09.2022

ISSUE DATE: 20.09.2022

MR .ANAND M.R
Program Faculty

Principal
NARAYANA COLLEGE OF NURSING
Chintharedypalem,
NELLORE - 524 003

DURGA COLLEGE OF NURSING

VEDAYAPALEM, NELLORE - 524315

CERTIFICATE NUMBER: DCN 12378

CERTIFICATE

This is to Certify that

SMITHA. P.M

PROFESSOR

of

NARAYANA COLLEGE OF NURSING, NELLORE

has successfully attended the

Conference On Simulation in Nursing Education which was held on 15.09.2022 & 16.09.2022

ISSUE DATE: 20.09.2022

Principal
NARAYANA COLLEGE OF NURSING
Chintharedypalem,
NELLORE - 524 003

MR .ANAND M.R
Program Faculty

DURGA COLLEGE OF NURSING

VEDAYAPALEM, NELLORE - 524315

CERTIFICATE NUMBER: DCN 12379

CERTIFICATE

This is to Certify that

NATHIYA. K

ASSOCIATE PROFESSOR

of

NARAYANA COLLEGE OF NURSING, NELLORE

has successfully attended the

Conference On Simulation in Nursing Education which was held on 15.09.2022 & 16.09.2022

ISSUE DATE: 20.09.2022

Principal
NARAYANA COLLEGE OF NURSING
Chintharedypalem,
NELLORE - 524 003

MR .ANAND M.R
Program Faculty

DURGA COLLEGE OF NURSING

VEDAYAPALEM, NELLORE - 524315

CERTIFICATE NUMBER: DCN 12380

CERTIFICATE

This is to Certify that

T CHANDHANA

TUTOR

of

NARAYANA COLLEGE OF NURSING, NELLORE

has successfully attended the

Conference On Simulation in Nursing Education which was held on 15.09.2022 & 16.09.2022

ISSUE DATE: 20.09.2022

MR .ANAND M.R
Program Faculty

Principal
NARAYANA COLLEGE OF NURSING
Chintharedypalem,
NELLORE - 524 003

DURGA COLLEGE OF NURSING

VEDAYAPALEM, NELLORE - 524315

CERTIFICATE NUMBER: **DCN 12381**

CERTIFICATE

This is to Certify that

AMITHA VIJAYAN

TUTOR

of

NARAYANA COLLEGE OF NURSING, NELLORE

has successfully attended the

Conference On Simulation in Nursing Education which was held on 15.09.2022 & 16.09.2022

ISSUE DATE: 20.09.2022

Principal
NARAYANA COLLEGE OF NURSING
Chintharedypalem,
NELLORE - 524 003

MR .ANAND M.R
Program Faculty

DURGA COLLEGE OF NURSING

VEDAYAPALEM, NELLORE - 524315

CERTIFICATE NUMBER: DCN 12382

CERTIFICATE

This is to Certify that

DR. V. KUMARI

VICE PRINCIPAL

of

NARAYANA COLLEGE OF NURSING, NELLORE

has successfully attended the

Conference On Simulation in Nursing Education which was held on 15.09.2022 & 16.09.2022

ISSUE DATE: 20.09.2022

Dr. B
Principal
NARAYANA COLLEGE OF NURSING
Chintharedypalem,
NELLORE - 524 003

MR .ANAND M.R
Program Faculty

DURGA COLLEGE OF NURSING

VEDAYAPALEM, NELLORE - 524315

CERTIFICATE NUMBER: DCN 12383

CERTIFICATE

This is to Certify that

C. MEGILIN BOSE

ASSOCIATE PROFESSOR

of

NARAYANA COLLEGE OF NURSING, NELLORE

has successfully attended the

Conference On Simulation in Nursing Education which was held on 15.09.2022 & 16.09.2022

ISSUE DATE: 20.09.2022

Principal
NARAYANA COLLEGE OF NURSING
Chintharedypalem,
NELLORE - 524 003

MR .ANAND M.R
Program Faculty

INDIRANI COLLEGE OF NURSING

ARIYUR, PUDUCHERRY 605102

CERTIFICATE OF PARTICIPATION

This is to Certify that

DR./Mr./Ms.LAKSHMI S KUMAR

TUTOR

of

NARAYANA COLLEGE OF NURSING, NELLORE

has successfully attended the

Conference On Good Clinical Practices which was held on

27.10.2022 & 28.10.2022

Dr.N.VANITHA
Program Faculty

Principal
NARAYANA COLLEGE OF NURSING
Chintharedypalem,
NELLORE - 524 003

Certificate Issue Date
02.11.2022

Certificate Number: IND 12391

INDIRANI COLLEGE OF NURSING

ARIYUR, PUDUCHERRY 605102

CERTIFICATE OF PARTICIPATION

This is to Certify that

DR./Mr./Ms.NASINA SUBHASHINI

ASSISTANT PROFESSOR

of

NARAYANA COLLEGE OF NURSING, NELLORE

has successfully attended the

Conference On Good Clinical Practices which was held on

27.10.2022 & 28.10.2022

Dr.N.VANITHA
Program Faculty

Principal
NARAYANA COLLEGE OF NURSING
Chintharedypalem,
NELLORE - 524 003

Certificate Issue Date
02.11.2022

Certificate Number: IND 12390

INDIRANI COLLEGE OF NURSING

ARIYUR, PUDUCHERRY 605102

CERTIFICATE OF PARTICIPATION

This is to Certify that

DR./Mr./Ms.GANDLA ANITHA

TUTOR

of

NARAYANA COLLEGE OF NURSING, NELLORE

has successfully attended the

Conference On Good Clinical Practices which was held on

27.10.2022 & 28.10.2022

Dr.N.VANITHA
Program Faculty

Principal
NARAYANA COLLEGE OF NURSING
Chintharedypalem,
NELLORE - 524 003

Certificate Issue Date
02.11.2022

Certificate Number: IND 12388

INDIRANI COLLEGE OF NURSING

ARIYUR, PUDUCHERRY 605102

CERTIFICATE OF PARTICIPATION

This is to Certify that

DR./Mr./Ms.K VENKATA CHANDANA

TUTOR

of

NARAYANA COLLEGE OF NURSING, NELLORE

has successfully attended the

Conference On Good Clinical Practices which was held on

27.10.2022 & 28.10.2022

Dr.N.VANITHA
Program Faculty

Principal
NARAYANA COLLEGE OF NURSING
Chintharedypalem,
NELLORE - 524 003

Certificate Issue Date
02.11.2022

Certificate Number: IND 12387

INDIRANI COLLEGE OF NURSING

ARIYUR, PUDUCHERRY 605102

CERTIFICATE OF PARTICIPATION

This is to Certify that

DR./Mr./Ms.ELIZABETH JASMINE

ASSOCIATE PROFESSOR

of

NARAYANA COLLEGE OF NURSING, NELLORE

has successfully attended the

Conference On Good Clinical Practices which was held on

27.10.2022 & 28.10.2022

Dr.N.VANITHA
Program Faculty

Certificate Issue Date
02.11.2022

Principal
NARAYANA COLLEGE OF NURSING
Chintharedypalem,
NELLORE - 524 003

Certificate Number: IND 12386

INDIRANI COLLEGE OF NURSING

ARIYUR, PUDUCHERRY 605102

CERTIFICATE OF PARTICIPATION

This is to Certify that

DR./Mr./Ms.NADIMICHERLA PADMAVATHI

TUTOR

of

NARAYANA COLLEGE OF NURSING, NELLORE

has successfully attended the

Conference On Good Clinical Practices which was held on

27.10.2022 & 28.10.2022

Dr.N.VANITHA
Program Faculty

Certificate Issue Date
02.11.2022

Principal
NARAYANA COLLEGE OF NURSING
Chintharedypalem,
NELLORE - 524 003

Certificate Number: IND 12385

INDIRANI COLLEGE OF NURSING

ARIYUR, PUDUCHERRY 605102

CERTIFICATE OF PARTICIPATION

This is to Certify that

DR./Mr./Ms.L ALEKHYA

TUTOR

of

NARAYANA COLLEGE OF NURSING, NELLORE

has successfully attended the

Conference On Good Clinical Practices which was held on

27.10.2022 & 28.10.2022

Dr.N.VANITHA
Program Faculty

Certificate Issue Date
02.11.2022

Principal
NARAYANA COLLEGE OF NURSING
Chintharedypalem,
NELLORE - 524 003

Certificate Number: IND 12384

INDIRANI COLLEGE OF NURSING

ARIYUR, PUDUCHERRY 605102

CERTIFICATE OF PARTICIPATION

This is to Certify that

DR./Mr./Ms.T. USHAKIRAN

ASSOCIATE PROFESSOR

of

NARAYANA COLLEGE OF NURSING, NELLORE

has successfully attended the

Conference On Good Clinical Practices which was held on

27.10.2022 & 28.10.2022

Dr.N.VANITHA
Program Faculty

Principal
NARAYANA COLLEGE OF NURSING
Chintharedypalem,
NELLORE - 524 003

Certificate Issue Date
02.11.2022

Certificate Number: IND 12389

INDIRANI COLLEGE OF NURSING

ARIYUR, PUDUCHERRY 605102

CERTIFICATE OF PARTICIPATION

This is to Certify that

DR./Mr./Ms.K. MADHAVILATHA

ASSOCIATE PROFESSOR

of

NARAYANA COLLEGE OF NURSING, NELLORE

has successfully attended the

Conference On Good Clinical Practices which was held on

27.10.2022 & 28.10.2022

Dr.N.VANITHA
Program Faculty

Principal
NARAYANA COLLEGE OF NURSING
Chinthareddypalem,
NELLORE - 524 003

Certificate Issue Date
02.11.2022

Certificate Number: IND 12397

INDIRANI COLLEGE OF NURSING

ARIYUR, PUDUCHERRY 605102

CERTIFICATE OF PARTICIPATION

This is to Certify that

DR./Mr./Ms.SHANMUGAVADIVU

PROFESSOR

of

NARAYANA COLLEGE OF NURSING, NELLORE

has successfully attended the

Conference On Good Clinical Practices which was held on

27.10.2022 & 28.10.2022

Dr.N.VANITHA
Program Faculty

Certificate Issue Date
02.11.2022

Principal
NARAYANA COLLEGE OF NURSING
Chintharedypalem,
NELLORE - 524 003

Certificate Number: IND 12396

INDIRANI COLLEGE OF NURSING

ARIYUR, PUDUCHERRY 605102

CERTIFICATE OF PARTICIPATION

This is to Certify that

DR./Mr./Ms.PAVITHRA .G

TUTOR

of

NARAYANA COLLEGE OF NURSING, NELLORE

has successfully attended the

Conference On Good Clinical Practices which was held on

27.10.2022 & 28.10.2022

Dr.N.VANITHA
Program Faculty

Principal
NARAYANA COLLEGE OF NURSING
Chintharedypalem,
NELLORE - 524 003

Certificate Issue Date
02.11.2022

Certificate Number: IND 12394

INDIRANI COLLEGE OF NURSING

ARIYUR, PUDUCHERRY 605102

CERTIFICATE OF PARTICIPATION

This is to Certify that

DR./Mr./Ms.KANNAGI E

PROFESSOR

of

NARAYANA COLLEGE OF NURSING, NELLORE

has successfully attended the

Conference On Good Clinical Practices which was held on

27.10.2022 & 28.10.2022

Dr.N.VANITHA
Program Faculty

Certificate Issue Date
02.11.2022

Principal
NARAYANA COLLEGE OF NURSING
Chinthareddypalem,
NELLORE - 524 003

Certificate Number: IND 12395

INDIRANI COLLEGE OF NURSING

ARIYUR, PUDUCHERRY 605102

CERTIFICATE OF PARTICIPATION

This is to Certify that

DR./Mr./Ms.ALANA SEBASTIAN

TUTOR

of

NARAYANA COLLEGE OF NURSING, NELLORE

has successfully attended the

Conference On Good Clinical Practices which was held on

27.10.2022 & 28.10.2022

Dr.N.VANITHA
Program Faculty

Principal
NARAYANA COLLEGE OF NURSING
Chinthareddypalem,
NELLORE - 524 003

Certificate Issue Date
02.11.2022

Certificate Number: IND 12393

INDIRANI COLLEGE OF NURSING

ARIYUR, PUDUCHERRY 605102

CERTIFICATE OF PARTICIPATION

This is to Certify that

DR./Mr./Ms.MINU P GEORGE

TUTOR

of

NARAYANA COLLEGE OF NURSING, NELLORE

has successfully attended the

Conference On Good Clinical Practices which was held on

27.10.2022 & 28.10.2022

Dr.N.VANITHA
Program Faculty

Principal
NARAYANA COLLEGE OF NURSING
Chintharedypalem,
NELLORE - 524 003

Certificate Issue Date
02.11.2022

Certificate Number: IND 12392

BOLLINENI COLLEGE OF NURSING

DHANALAKSHMIPURAM, NELLORE - 524001

CERTIFICATE
OF PARTICIPATION

This is to Certify that

B. VANAJA KUMARI

PROFESSSOR

of

NARAYANA COLLEGE OF NURSING, NELLORE

has successfully attended the

Conference On OSCE for Nursing Faculty which was held on 10.08.2021 & 11.08.2021

17.08.2021

ISSUE DATE

Principal
NARAYANA COLLEGE OF NURSING
Chintharedypalem,
NELLORE - 524 003

Dr.N.VANITHA

Program Faculty

Certificate No: BCN 12334



BOLLINENI COLLEGE OF NURSING

DHANALAKSHMIPURAM, NELLORE - 524001

CERTIFICATE
OF PARTICIPATION

This is to Certify that

DR. P. MANGALA GOWRI

PROFESSSOR

of

NARAYANA COLLEGE OF NURSING, NELLORE

has successfully attended the

Conference On OSCE for Nursing Faculty which was held on 10.08.2021 & 11.08.2021

17.08.2021

ISSUE DATE

Dr. B. [signature]
Principal
NARAYANA COLLEGE OF NURSING
Chinthareddypalem,
NELLORE - 524 003

Dr.N.VANITHA

Program Faculty

Certificate No: BCN 12333

BOLLINENI COLLEGE OF NURSING

DHANALAKSHMIPURAM, NELLORE - 524001

CERTIFICATE
OF PARTICIPATION

This is to Certify that

MERLINGOLDA. V

ASSOCIATE PROFESSOR

of

NARAYANA COLLEGE OF NURSING, NELLORE

has successfully attended the

Conference On OSCE for Nursing Faculty which was held on 10.08.2021 & 11.08.2021

17.08.2021

ISSUE DATE

Principal
NARAYANA COLLEGE OF NURSING
Chintharedypalem,
NELLORE - 524 003

Dr.N.VANITHA

Program Faculty

Certificate No: BCN 12332

BOLLINENI COLLEGE OF NURSING

DHANALAKSHMIPURAM, NELLORE - 524001

CERTIFICATE
OF PARTICIPATION

This is to Certify that

A. LATHA

PROFESSSOR

of

NARAYANA COLLEGE OF NURSING, NELLORE

has successfully attended the

Conference On OSCE for Nursing Faculty which was held on 10.08.2021 & 11.08.2021

17.08.2021

ISSUE DATE

Principal
NARAYANA COLLEGE OF NURSING
Chintharedypalem,
NELLORE - 524 003

Dr.N.VANITHA
Program Faculty

Certificate No: BCN 12331

BOLLINENI COLLEGE OF NURSING

DHANALAKSHMIPURAM, NELLORE - 524001

CERTIFICATE
OF PARTICIPATION

This is to Certify that

DR. INDIRA. A

PRINCIPAL

of

NARAYANA COLLEGE OF NURSING, NELLORE

has successfully attended the

Conference On OSCE for Nursing Faculty which was held on 10.08.2021 & 11.08.2021

17.08.2021

ISSUE DATE

Principal
NARAYANA COLLEGE OF NURSING
Chintharedypalem,
NELLORE - 524 003

Dr.N.VANITHA

Program Faculty

Certificate No: BCN 12330

BOLLINENI COLLEGE OF NURSING

DHANALAKSHMIPURAM, NELLORE - 524001

CERTIFICATE
OF PARTICIPATION

This is to Certify that

SMITHA. P.M

ASSOCIATE PROFESSOR

of

NARAYANA COLLEGE OF NURSING, NELLORE

has successfully attended the

Conference On OSCE for Nursing Faculty which was held on 10.08.2021 & 11.08.2021

17.08.2021

ISSUE DATE

Principal
NARAYANA COLLEGE OF NURSING
Chintharedypalem,
NELLORE - 524 003

Dr.N.VANITHA

Program Faculty

Certificate No: BCN 12343

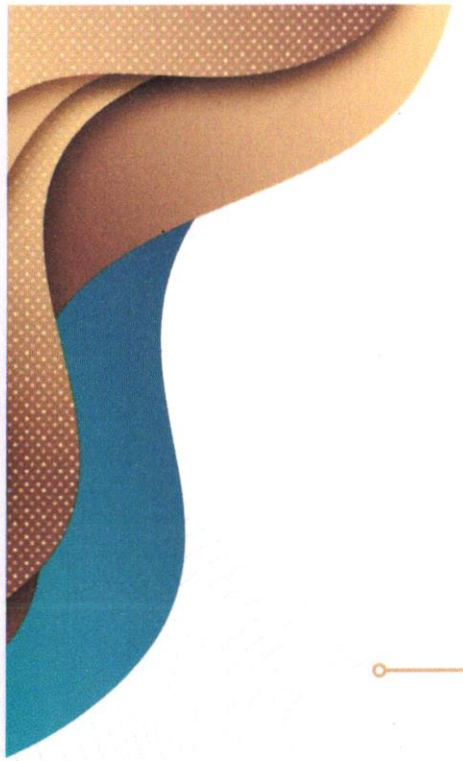

BOLLINENI COLLEGE OF NURSING

DHANALAKSHMIPURAM, NELLORE - 524001

CERTIFICATE
OF PARTICIPATION

This is to Certify that

J. ANUSHA

ASSISTANT PROFESSSOR

of

NARAYANA COLLEGE OF NURSING, NELLORE

has successfully attended the

Conference On OSCE for Nursing Faculty which was held on 10.08.2021 & 11.08.2021

17.08.2021

ISSUE DATE

Dr. B. [signature]
Principal
NARAYANA COLLEGE OF NURSING
Chinthareddypalem,
NELLORE - 524 003

Dr.N.VANITHA

Program Faculty

Certificate No: BCN 12340

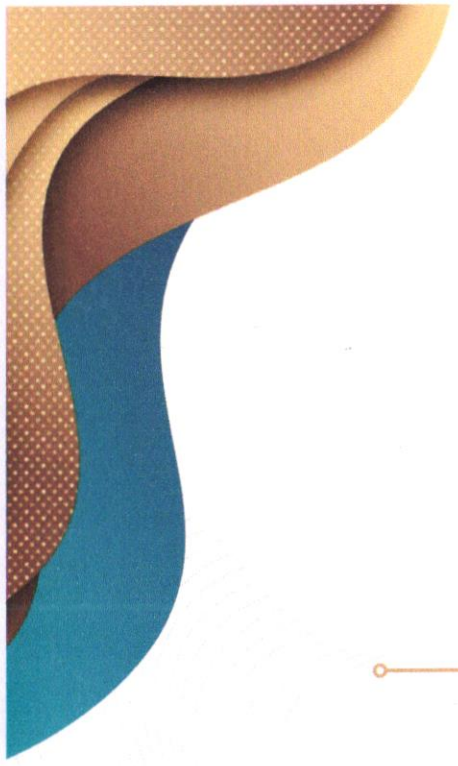

BOLLINENI COLLEGE OF NURSING

DHANALAKSHMIPURAM, NELLORE - 524001

CERTIFICATE
OF PARTICIPATION

This is to Certify that

GOMATHI. M

ASSOCIATE PROFESSOR

of

NARAYANA COLLEGE OF NURSING, NELLORE

has successfully attended the

Conference On OSCE for Nursing Faculty which was held on 10.08.2021 & 11.08.2021



17.08.2021

ISSUE DATE

Dr. B. [signature]
Principal
NARAYANA COLLEGE OF NURSING
Chinthareddypalem,
NELLORE - 524 003

[signature]

Dr.N.VANITHA

Program Faculty

Certificate No: BCN 12335

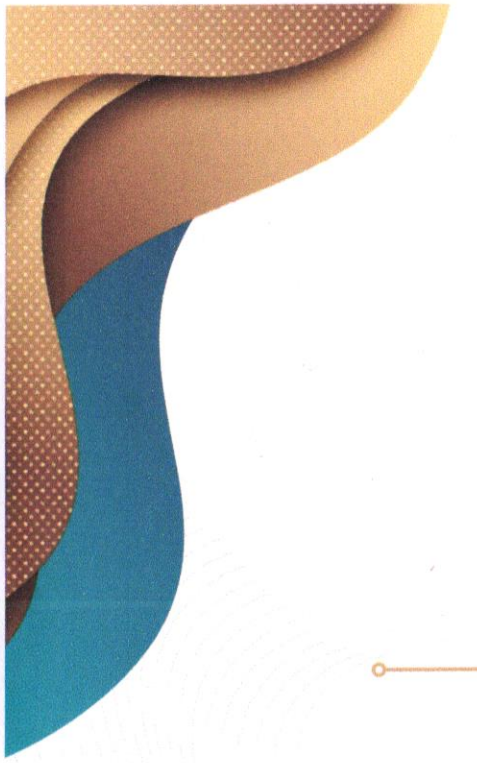

BOLLINENI COLLEGE OF NURSING

DHANALAKSHMIPURAM, NELLORE - 524001

CERTIFICATE
OF PARTICIPATION

This is to Certify that

MAREENAMOLE BABY

TUTOR

of

NARAYANA COLLEGE OF NURSING, NELLORE

has successfully attended the

Conference On OSCE for Nursing Faculty which was held on 10.08.2021 & 11.08.2021

17.08.2021

ISSUE DATE

Dr. B. [signature]
Principal
NARAYANA COLLEGE OF NURSING
Chinthareddypalem,
NELLORE - 524 003

[signature]

Dr.N.VANITHA

Program Faculty

Certificate No: BCN 12336

BOLLINENI COLLEGE OF NURSING

DHANALAKSHMIPURAM, NELLORE - 524001

CERTIFICATE
OF PARTICIPATION

This is to Certify that

ARVA NIROSHA

TUTOR

of

NARAYANA COLLEGE OF NURSING, NELLORE

has successfully attended the

Conference On OSCE for Nursing Faculty which was held on 10.08.2021 & 11.08.2021

17.08.2021

ISSUE DATE

Dr. B. [illegible]
Principal
NARAYANA COLLEGE OF NURSING
Chintharedypalem,
NELLORE - 524 003

Dr.N.VANITHA
Program Faculty

Certificate No: BCN 12342

BOLLINENI COLLEGE OF NURSING

DHANALAKSHMIPURAM, NELLORE - 524001

CERTIFICATE
OF PARTICIPATION

This is to Certify that

K.REVATHI

TUTOR

of

NARAYANA COLLEGE OF NURSING, NELLORE

has successfully attended the

Conference On OSCE for Nursing Faculty which was held on 10.08.2021 & 11.08.2021

17.08.2021

ISSUE DATE

Dr. B. [illegible]
Principal
NARAYANA COLLEGE OF NURSING
Chintharedypalem,
NELLORE - 524 003

Dr.N.VANITHA

Program Faculty

Certificate No: BCN 12341

BOLLINENI COLLEGE OF NURSING

DHANALAKSHMIPURAM, NELLORE - 524001

CERTIFICATE
OF PARTICIPATION

This is to Certify that

AMITHA VIJAYAN

TUTOR

of

NARAYANA COLLEGE OF NURSING, NELLORE

has successfully attended the

Conference On OSCE for Nursing Faculty which was held on 10.08.2021 & 11.08.2021

17.08.2021

ISSUE DATE

Principal
NARAYANA COLLEGE OF NURSING
Chintharedypalem,
NELLORE - 524 003

Dr.N.VANITHA

Program Faculty

Certificate No: BCN 12339

BOLLINENI COLLEGE OF NURSING

DHANALAKSHMIPURAM, NELLORE - 524001

CERTIFICATE
OF PARTICIPATION

This is to Certify that

K. KANTHA

ASSOCIATE PROFESSOR

of

NARAYANA COLLEGE OF NURSING, NELLORE

has successfully attended the

Conference On OSCE for Nursing Faculty which was held on 10.08.2021 & 11.08.2021

17.08.2021

ISSUE DATE

Dr. Bollineni
Principal
NARAYANA COLLEGE OF NURSING
Chintharedypalem,
NELLORE - 524 003

Dr.N.VANITHA

Program Faculty

Certificate No: BCN 12338

BOLLINENI COLLEGE OF NURSING

DHANALAKSHMIPURAM, NELLORE - 524001

CERTIFICATE
OF PARTICIPATION

This is to Certify that

JEXIA JOHNY

TUTOR

of

NARAYANA COLLEGE OF NURSING, NELLORE

has successfully attended the

Conference On OSCE for Nursing Faculty which was held on 10.08.2021 & 11.08.2021

17.08.2021

ISSUE DATE

Principal
NARAYANA COLLEGE OF NURSING
Chintharedypalem,
NELLORE - 524 003

Dr.N.VANITHA
Program Faculty

Certificate No: BCN 12337

PANIMALAR
COLLEGE OF NURSING
Shaping Service Beyond Self

ADDRESS: 333F+WXH, POONAMALLEE, VARADARAJAPURAM, PIDARITHANGAL, TAMIL NADU 600123

CERTIFICATE

OF PARTICIPATION

This is to certify that

NATHIYA. K

ASSOCIATE PROFESSOR

of

NARAYANA COLLEGE OF NURSING, NELLORE

has successfully attended the

Conference On Simulation in Nursing Education which was held on

27.08.2021 & 28.08.2021

01.09.21

ISSUE DATE

Dr. B
Principal
NARAYANA COLLEGE OF NURSING
Chinthareddypalem,
NELLORE - 524 003

MR .ANAND M.R

PROGRAM FACULTY

CERTIFICATE NUMBER: PCN 12345

ADDRESS: 333F+WXH, POONAMALLEE, VARADARAJAPURAM, PIDARITHANGAL, TAMIL NADU 600123

PANIMALAR
COLLEGE OF NURSING
Shaping Service Beyond Self

CERTIFICATE
OF PARTICIPATION

This is to certify that

DR. V. KUMARI

VICE PRINCIPAL
of
NARAYANA COLLEGE OF NURSING, NELLORE

has successfully attended the
Conference On Simulation in Nursing Education which was held on
27.08.2021 & 28.08.2021

01.09.21
ISSUE DATE

Dr. B. Anand
Principal
NARAYANA COLLEGE OF NURSING
Chinthareddypalem,
NELLORE - 524 003

MR .ANAND M.R
PROGRAM
FACULTY

CERTIFICATE NUMBER: PCN 12346

ADDRESS: 333F+WXH, POONAMALLEE, VARADARAJAPURAM, PIDARITHANGAL, TAMIL NADU 600123

PANIMALAR
COLLEGE OF NURSING
Shaping Service Beyond Self

CERTIFICATE

OF PARTICIPATION

This is to certify that

C. MEGILIN BOSE

ASSOCIATE PROFESSOR

of

NARAYANA COLLEGE OF NURSING, NELLORE

has successfully attended the

Conference On Simulation in Nursing Education which was held on

27.08.2021 & 28.08.2021

01.09.21

ISSUE DATE

MR .ANAND M.R

PROGRAM FACULTY

Dr. B
Principal
NARAYANA COLLEGE OF NURSING
Chintharedypalem,
NELLORE - 524 003

CERTIFICATE NUMBER: PCN 12347

PANIMALAR
COLLEGE OF NURSING
Shaping Service Beyond Self

ADDRESS: 333F+WXH, POONAMALLEE, VARADARAJAPURAM, PIDARITHANGAL, TAMIL NADU 600123

CERTIFICATE

OF PARTICIPATION

This is to certify that

SUJATHA. A

ASSOCIATE PROFESSOR

of

NARAYANA COLLEGE OF NURSING, NELLORE

has successfully attended the

Conference On Simulation in Nursing Education which was held on

27.08.2021 & 28.08.2021

01.09.21

ISSUE DATE

Dr. Bathuny
Principal
NARAYANA COLLEGE OF NURSING
Chintharedypalem,
NELLORE - 524 003

MR .ANAND M.R

PROGRAM
FACULTY

CERTIFICATE NUMBER: PCN 12352

PANIMALAR
COLLEGE OF NURSING
Shaping Service Beyond Self

ADDRESS: 333F+WXH, POONAMALLEE, VARADARAJAPURAM, PIDARITHANGAL, TAMIL NADU 600123

CERTIFICATE

OF PARTICIPATION

This is to certify that

ASHLY K SUGATHAN

TUTOR

of

NARAYANA COLLEGE OF NURSING, NELLORE

has successfully attended the

Conference On Simulation in Nursing Education which was held on

27.08.2021 & 28.08.2021

01.09.21

ISSUE DATE

MR .ANAND M.R

PROGRAM FACULTY

Dr. B

Principal

NARAYANA COLLEGE OF NURSING
Chintharedypalem,
NELLORE - 524 003

CERTIFICATE NUMBER: PCN 12348

ADDRESS: 333F+WXH, POONAMALLEE, VARADARAJAPURAM, PIDARITHANGAL, TAMIL NADU 600123

PANIMALAR
COLLEGE OF NURSING
Shaping Service Beyond Self

CERTIFICATE
OF PARTICIPATION

This is to certify that

VIJI. A

ASSOCIATE PROFESSOR
of
NARAYANA COLLEGE OF NURSING, NELLORE

has successfully attended the
Conference On Simulation in Nursing Education which was held on
27.08.2021 & 28.08.2021

01.09.21
ISSUE DATE

MR .ANAND M.R
PROGRAM
FACULTY

Dr B Anand
Principal
NARAYANA COLLEGE OF NURSING
Chinthareddypalem,
NELLORE - 524 003

CERTIFICATE NUMBER: PCN 12349

PANIMALAR
COLLEGE OF NURSING
Shaping Service Beyond Self

ADDRESS: 333F+WXH, POONAMALLEE, VARADARAJAPURAM, PIDARITHANGAL, TAMIL NADU 600123

CERTIFICATE

OF PARTICIPATION

This is to certify that

K LAVANYA

TUTOR

of

NARAYANA COLLEGE OF NURSING, NELLORE

has successfully attended the

Conference On Simulation in Nursing Education which was held on

27.08.2021 & 28.08.2021

01.09.21

ISSUE DATE

MR .ANAND M.R

PROGRAM FACULTY

Principal

NARAYANA COLLEGE OF NURSING
Chinthareddypalem,
NELLORE - 524 003

CERTIFICATE NUMBER: PCN 12351

ADDRESS: 333F+WXH, POONAMALLEE, VARADARAJAPURAM, PIDARITHANGAL, TAMIL NADU 600123

PANIMALAR
COLLEGE OF NURSING
Shaping Service Beyond Self

CERTIFICATE

OF PARTICIPATION

This is to certify that

S. ELIZABETH JASMINE

ASSISTANT PROFESSSOR

of

NARAYANA COLLEGE OF NURSING, NELLORE

has successfully attended the

Conference On Simulation in Nursing Education which was held on

27.08.2021 & 28.08.2021

01.09.21

ISSUE DATE

MR .ANAND M.R

PROGRAM FACULTY

Principal
NARAYANA COLLEGE OF NURSING
Chintharedypalem,
NELLORE - 524 003

CERTIFICATE NUMBER: PCN 12353

PANIMALAR
COLLEGE OF NURSING
Shaping Service Beyond Self

ADDRESS: 333F+WXH, POONAMALLEE, VARADARAJAPURAM, PIDARITHANGAL, TAMIL NADU 600123

CERTIFICATE

OF PARTICIPATION

This is to certify that

NADIMICHERLA PADMAVATHI

TUTOR

of

NARAYANA COLLEGE OF NURSING, NELLORE

has successfully attended the

Conference On Simulation in Nursing Education which was held on

27.08.2021 & 28.08.2021

01.09.21

ISSUE DATE

MR .ANAND M.R

PROGRAM FACULTY

Principal
NARAYANA COLLEGE OF NURSING
Chintharedypalem,
NELLORE - 524 003

CERTIFICATE NUMBER: PCN 12350

ADDRESS: 333F+WXH, POONAMALLEE, VARADARAJAPURAM, PIDARITHANGAL, TAMIL NADU 600123

PANIMALAR
COLLEGE OF NURSING
Shaping Service Beyond Self

CERTIFICATE

OF PARTICIPATION

This is to certify that

T. USHAKIRAN

ASSOCIATE PROFESSOR

of

NARAYANA COLLEGE OF NURSING, NELLORE

has successfully attended the

Conference On Simulation in Nursing Education which was held on

27.08.2021 & 28.08.2021

01.09.21

ISSUE DATE

MR .ANAND M.R

PROGRAM FACULTY

Principal
NARAYANA COLLEGE OF NURSING
Chintharedypalem,
NELLORE - 524 003

CERTIFICATE NUMBER: PCN 12354

PANIMALAR
COLLEGE OF NURSING
Shaping Service Beyond Self

ADDRESS: 333F+WXH, POONAMALLEE, VARADARAJAPURAM, PIDARITHANGAL, TAMIL NADU 600123

CERTIFICATE

OF PARTICIPATION

This is to certify that

DIVYA MIRIYALA

TUTOR

of

NARAYANA COLLEGE OF NURSING, NELLORE

has successfully attended the

Conference On Simulation in Nursing Education which was held on

27.08.2021 & 28.08.2021

01.09.21

ISSUE DATE

MR .ANAND M.R

PROGRAM FACULTY

Dr. B
Principal
NARAYANA COLLEGE OF NURSING
Chintharedypalem,
NELLORE - 524 003

CERTIFICATE NUMBER: PCN 12355

PANIMALAR
COLLEGE OF NURSING
Shaping Service Beyond Self

ADDRESS: 333F+WXH, POONAMALLEE, VARADARAJAPURAM, PIDARITHANGAL, TAMIL NADU 600123

CERTIFICATE

OF PARTICIPATION

This is to certify that

T. SAHITHI

TUTOR

of

NARAYANA COLLEGE OF NURSING, NELLORE

has successfully attended the

Conference On Simulation in Nursing Education which was held on

27.08.2021 & 28.08.2021

01.09.21

ISSUE DATE

MR .ANAND M.R

PROGRAM FACULTY

Principal
NARAYANA COLLEGE OF NURSING
Chintharedypalem,
NELLORE - 524 003

CERTIFICATE NUMBER: PCN 12356

ADDRESS: 333F+WXH, POONAMALLEE, VARADARAJAPURAM, PIDARITHANGAL, TAMIL NADU 600123

PANIMALAR
COLLEGE OF NURSING
Shaping Service Beyond Self

CERTIFICATE

OF PARTICIPATION

This is to certify that

DR. INDIRA. A

PRINCIPAL

of

NARAYANA COLLEGE OF NURSING, NELLORE

has successfully attended the

Conference On Isolation precaution challenges and changes which was held on 12.10.2020 & 13.10.2020

17.10.20

ISSUE DATE

Dr. B Principal
NARAYANA COLLEGE OF NURSING
Chintharedypalem,
NELLORE - 524 003

R Mohan

PROGRAM FACULTY

CERTIFICATE NUMBER: PCN 12290

ADDRESS: 333F+WXH, POONAMALLEE, VARADARAJAPURAM, PIDARITHANGAL, TAMIL NADU 600123

PANIMALAR
COLLEGE OF NURSING
Shaping Service Beyond Self

CERTIFICATE

OF PARTICIPATION

This is to certify that

DR. RAJESWARI. H

VICE PRINCIPAL

of

NARAYANA COLLEGE OF NURSING, NELLORE

has successfully attended the

Conference On Isolation precaution challenges and changes which was held on 12.10.2020 & 13.10.2020

17.10.20

ISSUE DATE

Principal
NARAYANA COLLEGE OF NURSING
Chintharedypalem,
NELLORE - 524 003

R Mohan

PROGRAM FACULTY

CERTIFICATE NUMBER: PCN 12291

ADDRESS: 333F+WXH, POONAMALLEE, VARADARAJAPURAM, PIDARITHANGAL, TAMIL NADU 600123

PANIMALAR
COLLEGE OF NURSING
Shaping Service Beyond Self

CERTIFICATE

OF PARTICIPATION

This is to certify that

SETTI RAJESWARI

TUTOR

of

NARAYANA COLLEGE OF NURSING, NELLORE

has successfully attended the

Conference On Isolation precaution challenges and changes which was held on 12.10.2020 & 13.10.2020

17.10.20

ISSUE DATE

Dr. B
Principal
NARAYANA COLLEGE OF NURSING
Chinthareddypalem,
NELLORE - 524 003

R Mohan

PROGRAM FACULTY

CERTIFICATE NUMBER: PCN 12292

PANIMALAR
COLLEGE OF NURSING
Shaping Service Beyond Self

ADDRESS: 333F+WXH, POONAMALLEE, VARADARAJAPURAM, PIDARITHANGAL, TAMIL NADU 600123

CERTIFICATE

OF PARTICIPATION

This is to certify that

A. LATHA

PROFESSOR

of

NARAYANA COLLEGE OF NURSING, NELLORE

has successfully attended the

Conference On Isolation precaution challenges and changes which was held on 12.10.2020 & 13.10.2020

17.10.20

ISSUE DATE

R Mohan

PROGRAM FACULTY

Principal
NARAYANA COLLEGE OF NURSING
Chintharedypalem,
NELLORE - 524 003

CERTIFICATE NUMBER: PCN 12293

ADDRESS: 333F+WXH, POONAMALLEE, VARADARAJAPURAM, PIDARITHANGAL, TAMIL NADU 600123

PANIMALAR
COLLEGE OF NURSING
Shaping Service Beyond Self

CERTIFICATE

OF PARTICIPATION

This is to certify that

K.REVATHI

TUTOR

of

NARAYANA COLLEGE OF NURSING, NELLORE

has successfully attended the

Conference On Isolation precaution challenges and changes which was held on 12.10.2020 & 13.10.2020

17.10.20

ISSUE DATE

Dr. B... Principal
NARAYANA COLLEGE OF NURSING
Chinthareddypalem,
NELLORE - 524 003

R Mohan

PROGRAM FACULTY

CERTIFICATE NUMBER: PCN 12294

ADDRESS: 333F+WXH, POONAMALLEE, VARADARAJAPURAM, PIDARITHANGAL, TAMIL NADU 600123

PANIMALAR
COLLEGE OF NURSING
Shaping Service Beyond Self

CERTIFICATE

OF PARTICIPATION

This is to certify that

MERLINGOLDA. V

ASSOCIATE PROFESSOR

of

NARAYANA COLLEGE OF NURSING, NELLORE

has successfully attended the

Conference On Isolation precaution challenges and changes which was held on 12.10.2020 & 13.10.2020

17.10.20

ISSUE DATE

R Mohan

PROGRAM FACULTY

Principal
NARAYANA COLLEGE OF NURSING
Chintharedypalem,
NELLORE - 524 003

CERTIFICATE NUMBER: PCN 12295

ADDRESS: 333F+WXH, POONAMALLEE, VARADARAJAPURAM, PIDARITHANGAL, TAMIL NADU 600123

PANIMALAR
COLLEGE OF NURSING
Shaping Service Beyond Self

CERTIFICATE

OF PARTICIPATION

This is to certify that

CHRISTINA WILSON

TUTOR

of

NARAYANA COLLEGE OF NURSING, NELLORE

has successfully attended the

Conference On Isolation precaution challenges and changes which was held on 12.10.2020 & 13.10.2020

17.10.20

ISSUE DATE

Dr. Bakumj
Principal
NARAYANA COLLEGE OF NURSING
Chinthareddypalem,
NELLORE - 524 003

R Mohan

PROGRAM FACULTY

CERTIFICATE NUMBER: PCN 12296

ADDRESS: 333F+WXH, POONAMALLEE, VARADARAJAPURAM, PIDARITHANGAL, TAMIL NADU 600123

PANIMALAR
COLLEGE OF NURSING
Shaping Service Beyond Self

CERTIFICATE

OF PARTICIPATION

This is to certify that

KANAKALAKSHMI. R

ASSISTANT PROFESSOR

of

NARAYANA COLLEGE OF NURSING, NELLORE

has successfully attended the

Conference On Isolation precaution challenges and changes which was held on 12.10.2020 & 13.10.2020

17.10.20

ISSUE DATE

R Mohan

PROGRAM FACULTY

Dr. B

Principal

NARAYANA COLLEGE OF NURSING
Chintharedypalem,
NELLORE - 524 003

CERTIFICATE NUMBER: PCN 12299

ADDRESS: 333F+WXH, POONAMALLEE, VARADARAJAPURAM, PIDARITHANGAL, TAMIL NADU 600123

PANIMALAR
COLLEGE OF NURSING
Shaping Service Beyond Self

CERTIFICATE

OF PARTICIPATION

This is to certify that

THAPPANI SWAPNA

TUTOR

of

NARAYANA COLLEGE OF NURSING, NELLORE

has successfully attended the

Conference On Isolation precaution challenges and changes which was held on 12.10.2020 & 13.10.2020

17.10.20

ISSUE DATE

R Mohan

PROGRAM FACULTY

Dr. Bathuni
Principal
NARAYANA COLLEGE OF NURSING
Chinthareddypalem,
NELLORE - 524 003

CERTIFICATE NUMBER: PCN 12300

ADDRESS: 333F+WXH, POONAMALLEE, VARADARAJAPURAM, PIDARITHANGAL, TAMIL NADU 600123

PANIMALAR
COLLEGE OF NURSING
Shaping Service Beyond Self

CERTIFICATE

OF PARTICIPATION

This is to certify that

THOTA BHARGAVI

TUTOR

of

NARAYANA COLLEGE OF NURSING, NELLORE

has successfully attended the

Conference On Isolation precaution challenges and changes which was held on 12.10.2020 & 13.10.2020

17.10.20

ISSUE DATE

Dr. B [illegible]
Principal
NARAYANA COLLEGE OF NURSING
Chintharedypalem,
NELLORE - 524 003

R Mohan

PROGRAM FACULTY

CERTIFICATE NUMBER: PCN 12301

ADDRESS: 333F+WXH, POONAMALLEE, VARADARAJAPURAM, PIDARITHANGAL, TAMIL NADU 600123

PANIMALAR
COLLEGE OF NURSING
Shaping Service Beyond Self

CERTIFICATE

OF PARTICIPATION

This is to certify that

K. MADHAVILATHA

ASSOCIATE PROFESSOR

of

NARAYANA COLLEGE OF NURSING, NELLORE

has successfully attended the

Conference On Isolation precaution challenges and changes which was held on 12.10.2020 & 13.10.2020

17.10.20

ISSUE DATE

R Mohan

PROGRAM FACULTY

Dr. Bahuraj
Principal
NARAYANA COLLEGE OF NURSING
Chintharedypalem,
NELLORE - 524 003

CERTIFICATE NUMBER: PCN 12297

ADDRESS: 333F+WXH, POONAMALLEE, VARADARAJAPURAM, PIDARITHANGAL, TAMIL NADU 600123

PANIMALAR
COLLEGE OF NURSING
Shaping Service Beyond Self

CERTIFICATE

OF PARTICIPATION

This is to certify that

N. NAVYA

M.SC TUTOR

of

NARAYANA COLLEGE OF NURSING, NELLORE

has successfully attended the

Conference On Isolation precaution challenges and changes which was held on 12.10.2020 & 13.10.2020

17.10.20

ISSUE DATE

Dr. B [illegible]
Principal
NARAYANA COLLEGE OF NURSING
Chintharedypalem,
NELLORE - 524 003

R Mohan

PROGRAM FACULTY

CERTIFICATE NUMBER: PCN 12298

ADDRESS: 333F+WXH, POONAMALLEE, VARADARAJAPURAM, PIDARITHANGAL, TAMIL NADU 600123

PANIMALAR
COLLEGE OF NURSING
Shaping Service Beyond Self

CERTIFICATE

OF PARTICIPATION

This is to certify that

K. RAMYA

ASSOCIATE PROFESSOR

of

NARAYANA COLLEGE OF NURSING, NELLORE

has successfully attended the

Conference On Isolation precaution challenges and changes which was held on 12.10.2020 & 13.10.2020

17.10.20

ISSUE DATE

R Mohan

PROGRAM FACULTY

Dr. B
Principal
NARAYANA COLLEGE OF NURSING
Chinthareddypalem,
NELLORE - 524 003

CERTIFICATE NUMBER: PCN 12302

Certificate Number: ACS 12316

ACS MEDICAL COLLEGE & HOSPITAL

POONAMALLE HIGH ROAD, VELAPPANCHAVADI, CHENNAI – 600 077

CERTIFICATE OF PARTICIPATION

This is to Certify That

KANIMELA DEEPA

M.SC TUTOR

of

NARAYANA COLLEGE OF NURSING, NELLORE

has successfully attended the

Conference On Quality and Safety in Patient Care which was held

on 24.09.2020 & 25.09.2020

Certificate Issue Date:
29.09.2020

Dr.N.VANITHA
Program Faculty

Principal
NARAYANA COLLEGE OF NURSING
Chintharedypalem,
NELLORE - 524 003

Certificate Number: ACS 12315

ACS MEDICAL COLLEGE & HOSPITAL

POONAMALLE HIGH ROAD, VELAPPANCHAVADI, CHENNAI – 600 077

CERTIFICATE OF PARTICIPATION

This is to Certify That

DR. V. KUMARI

PROFESSOR

of

NARAYANA COLLEGE OF NURSING, NELLORE

has successfully attended the

Conference On Quality and Safety in Patient Care which was held

on 24.09.2020 & 25.09.2020

Certificate Issue Date:
29.09.2020

Dr.N.VANITHA
Program Faculty

Principal
NARAYANA COLLEGE OF NURSING
Chintharedypalem,
NELLORE - 524 003

Certificate Number: ACS 12314

ACS MEDICAL COLLEGE & HOSPITAL

POONAMALLE HIGH ROAD, VELAPPANCHAVADI, CHENNAI – 600 077

CERTIFICATE OF PARTICIPATION

This is to Certify That

ANJANIDEVI. N

ASSISTANT PROFESSOR

of

NARAYANA COLLEGE OF NURSING, NELLORE

has successfully attended the

Conference On Quality and Safety in Patient Care which was held

on 24.09.2020 & 25.09.2020

Certificate Issue Date:
29.09.2020

Dr.N.VANITHA
Program Faculty

Principal
NARAYANA COLLEGE OF NURSING
Chinthareddypalem,
NELLORE - 524 003

Certificate Number: ACS 12313

ACS MEDICAL COLLEGE & HOSPITAL

POONAMALLE HIGH ROAD, VELAPPANCHAVADI, CHENNAI – 600 077

CERTIFICATE OF PARTICIPATION

This is to Certify That

NADIMICHERLA PADMAVATHI

TUTOR

of

NARAYANA COLLEGE OF NURSING, NELLORE

has successfully attended the

Conference On Quality and Safety in Patient Care which was held

on 24.09.2020 & 25.09.2020

Certificate Issue Date:
29.09.2020

Dr.N.VANITHA
Program Faculty

Principal
NARAYANA COLLEGE OF NURSING
Chinthareddypalem,
NELLORE - 524 003

Certificate Number: ACS 12312

ACS MEDICAL COLLEGE & HOSPITAL

POONAMALLE HIGH ROAD, VELAPPANCHAVADI, CHENNAI – 600 077

CERTIFICATE OF PARTICIPATION

This is to Certify That

NATHIYA. K

ASSISTANT PROFESSOR

of

NARAYANA COLLEGE OF NURSING, NELLORE

has successfully attended the

Conference On Quality and Safety in Patient Care which was held

on 24.09.2020 & 25.09.2020

Certificate Issue Date:
29.09.2020

Dr.N.VANITHA
Program Faculty

Principal
NARAYANA COLLEGE OF NURSING
Chintharedypalem,
NELLORE - 524 003

Certificate Number: ACS 12311

ACS MEDICAL COLLEGE & HOSPITAL

POONAMALLE HIGH ROAD, VELAPPANCHAVADI, CHENNAI – 600 077

CERTIFICATE OF PARTICIPATION

This is to Certify That

SABITHA VARGHESE

TUTOR

of

NARAYANA COLLEGE OF NURSING, NELLORE

has successfully attended the

Conference On Quality and Safety in Patient Care which was held

on 24.09.2020 & 25.09.2020

Certificate Issue Date:
29.09.2020

Dr.N.VANITHA
Program Faculty

Principal
NARAYANA COLLEGE OF NURSING
Chintharedypalem,
NELLORE - 524 003

Certificate Number: ACS 12310

ACS MEDICAL COLLEGE & HOSPITAL

POONAMALLE HIGH ROAD, VELAPPANCHAVADI, CHENNAI – 600 077

CERTIFICATE OF PARTICIPATION

This is to Certify That

NANDEESWARI. B

TUTOR

of

NARAYANA COLLEGE OF NURSING, NELLORE

has successfully attended the

Conference On Quality and Safety in Patient Care which was held

on 24.09.2020 & 25.09.2020

Certificate Issue Date:
29.09.2020

Dr.N.VANITHA
Program Faculty

Principal
NARAYANA COLLEGE OF NURSING
Chinthareddypalem,
NELLORE - 524 003

Certificate Number: ACS 12309

ACS MEDICAL COLLEGE & HOSPITAL

POONAMALLE HIGH ROAD, VELAPPANCHAVADI, CHENNAI – 600 077

CERTIFICATE OF PARTICIPATION

This is to Certify That

SMITHA. P.M

ASSOCIATE PROFESSOR

of

NARAYANA COLLEGE OF NURSING, NELLORE

has successfully attended the

Conference On Quality and Safety in Patient Care which was held

on 24.09.2020 & 25.09.2020

Certificate Issue Date:
29.09.2020

Dr.N.VANITHA
Program Faculty

Principal
NARAYANA COLLEGE OF NURSING
Chintharedypalem,
NELLORE - 524 003

Certificate Number: ACS 12308

ACS MEDICAL COLLEGE & HOSPITAL

POONAMALLE HIGH ROAD, VELAPPANCHAVADI, CHENNAI – 600 077

CERTIFICATE OF PARTICIPATION

This is to Certify That

J. ANUSHA

ASSISTANT PROFESSOR

of

NARAYANA COLLEGE OF NURSING, NELLORE

has successfully attended the

Conference On Quality and Safety in Patient Care which was held

on 24.09.2020 & 25.09.2020

Certificate Issue Date:
29.09.2020

Dr.N.VANITHA
Program Faculty

Principal
NARAYANA COLLEGE OF NURSING
Chintharedypalem,
NELLORE - 524 003

Certificate Number: ACS 12307

ACS MEDICAL COLLEGE & HOSPITAL

POONAMALLE HIGH ROAD, VELAPPANCHAVADI, CHENNAI – 600 077

CERTIFICATE OF PARTICIPATION

This is to Certify That

K. KANTHA

ASSISTANT PROFESSOR

of

NARAYANA COLLEGE OF NURSING, NELLORE

has successfully attended the

Conference On Quality and Safety in Patient Care which was held

on 24.09.2020 & 25.09.2020

Certificate Issue Date:
29.09.2020

Dr.N.VANITHA
Program Faculty

NARAYANA COLLEGE OF NURSING
Chintharedypalem,
NELLORE - 524 003

Certificate Number: ACS 12304

ACS MEDICAL COLLEGE & HOSPITAL

POONAMALLE HIGH ROAD, VELAPPANCHAVADI, CHENNAI – 600 077

CERTIFICATE OF PARTICIPATION

This is to Certify That

B. VANAJA KUMARI

PROFESSOR

of

NARAYANA COLLEGE OF NURSING, NELLORE

has successfully attended the

Conference On Quality and Safety in Patient Care which was held

on 24.09.2020 & 25.09.2020

Certificate Issue Date:
29.09.2020

Dr.N.VANITHA
Program Faculty

Dr. B. Anny
Principal
NARAYANA COLLEGE OF NURSING
Chinthareddypalem,
NELLORE - 524 003

Certificate Number: ACS 12305

ACS MEDICAL COLLEGE & HOSPITAL

POONAMALLE HIGH ROAD, VELAPPANCHAVADI, CHENNAI – 600 077

CERTIFICATE OF PARTICIPATION

This is to Certify That

S RAMANJINAMMA

TUTOR

of

NARAYANA COLLEGE OF NURSING, NELLORE

has successfully attended the

Conference On Quality and Safety in Patient Care which was held

on 24.09.2020 & 25.09.2020

Certificate Issue Date:
29.09.2020

Dr.N.VANITHA
Program Faculty

Principal
NARAYANA COLLEGE OF NURSING
Chinthareddypalem,
NELLORE - 524 003

Certificate Number: ACS 12306

ACS MEDICAL COLLEGE & HOSPITAL

POONAMALLE HIGH ROAD, VELAPPANCHAVADI, CHENNAI – 600 077

CERTIFICATE OF PARTICIPATION

This is to Certify That

GOMATHI. M

ASSOCIATE PROFESSOR

of

NARAYANA COLLEGE OF NURSING, NELLORE

has successfully attended the

Conference On Quality and Safety in Patient Care which was held

on 24.09.2020 & 25.09.2020

Certificate Issue Date:
29.09.2020

Dr.N.VANITHA
Program Faculty

Principal
NARAYANA COLLEGE OF NURSING
Chintharedypalem,
NELLORE - 524 003

Certificate Number: ACS 12303

ACS MEDICAL COLLEGE & HOSPITAL

POONAMALLE HIGH ROAD, VELAPPANCHAVADI, CHENNAI – 600 077

CERTIFICATE OF PARTICIPATION

This is to Certify That

DR. P. MANGALA GOWRI

PROFESSOR

of

NARAYANA COLLEGE OF NURSING, NELLORE

has successfully attended the

Conference On Quality and Safety in Patient Care which was held

on 24.09.2020 & 25.09.2020

Certificate Issue Date:
29.09.2020

Dr.N.VANITHA
Program Faculty

Principal
NARAYANA COLLEGE OF NURSING
Chintharedypalem,
NELLORE - 524 003

Faculty Development Program Certificates

ACADEMIC YEAR
2023-2024

PANIMALAR
COLLEGE OF NURSING
Shaping Service Beyond Self

ADDRESS: 333F+WXH, POONAMALLEE, VARADARAJAPURAM, PIDARITHANGAL, TAMIL NADU 600123

CERTIFICATE

OF PARTICIPATION

This is to certify that

KANIMELA DEEPA

ASSISANT PROFESSOR

of

NARAYANA COLLEGE OF NURSING, NELLORE

has successfully attended the

FDP on Prevention of Suicide which was held on 06.10.2023

10.10.2023

ISSUE DATE

MR .ANAND M.R

PROGRAM FACULTY

CERTIFICATE NUMBER: PCN 12236

Principal
NARAYANA COLLEGE OF NURSING
Chintharedypalem,
NELLORE - 524 003

PANIMALAR
COLLEGE OF NURSING
Shaping Service Beyond Self

ADDRESS: 333F+WXH, POONAMALLEE, VARADARAJAPURAM, PIDARITHANGAL, TAMIL NADU 600123

CERTIFICATE

OF PARTICIPATION

This is to certify that

MS.GODUGUCHINTHA DIVYA

TUTOR

of

NARAYANA COLLEGE OF NURSING, NELLORE

has successfully attended the

FDP on Prevention of Suicide which was held on 06.10.2023

10.10.2023

ISSUE DATE

MR .ANAND M.R

PROGRAM FACULTY

CERTIFICATE NUMBER: PCN 12237

Principal
NARAYANA COLLEGE OF NURSING
Chintharedypalem,
NELLORE - 524 003

PANIMALAR
COLLEGE OF NURSING
Shaping Service Beyond Self

ADDRESS: 333F+WXH, POONAMALLEE, VARADARAJAPURAM, PIDARITHANGAL, TAMIL NADU 600123

CERTIFICATE

OF PARTICIPATION

This is to certify that

PAVITHRA .G

ASSISANT PROFESSOR

of

NARAYANA COLLEGE OF NURSING, NELLORE

has successfully attended the

FDP on Prevention of Suicide which was held on 06.10.2023

10.10.2023

ISSUE DATE

MR .ANAND M.R

PROGRAM FACULTY

CERTIFICATE NUMBER: PCN 12238

Principal
NARAYANA COLLEGE OF NURSING
Chintharedypalem,
NELLORE - 524 003

ADDRESS: 333F+WXH, POONAMALLEE, VARADARAJAPURAM, PIDARITHANGAL, TAMIL NADU 600123

PANIMALAR
COLLEGE OF NURSING
Shaping Service Beyond Self

CERTIFICATE

OF PARTICIPATION

This is to certify that

T CHANDHANA

ASSISANT PROFESSOR

of

NARAYANA COLLEGE OF NURSING, NELLORE

has successfully attended the

FDP on Prevention of Suicide which was held on 06.10.2023

10.10.2023

ISSUE DATE

MR .ANAND M.R

PROGRAM FACULTY

Dr. B

Principal
NARAYANA COLLEGE OF NURSING
Chintharedypalem,
NELLORE - 524 003

CERTIFICATE NUMBER: PCN 12239

ADDRESS: 333F+WXH, POONAMALLEE, VARADARAJAPURAM, PIDARITHANGAL, TAMIL NADU 600123

PANIMALAR
COLLEGE OF NURSING
Shaping Service Beyond Self

CERTIFICATE

OF PARTICIPATION

This is to certify that

GANDLA ANITHA

TUTOR

of

NARAYANA COLLEGE OF NURSING, NELLORE

has successfully attended the

FDP on Prevention of Suicide which was held on 06.10.2023

10.10.2023

ISSUE DATE

MR .ANAND M.R

PROGRAM FACULTY

Principal
NARAYANA COLLEGE OF NURSING
Chintharedypalem,
NELLORE - 524 003

CERTIFICATE NUMBER: PCN 12240

PANIMALAR
COLLEGE OF NURSING
Shaping Service Beyond Self

ADDRESS: 333F+WXH, POONAMALLEE, VARADARAJAPURAM, PIDARITHANGAL, TAMIL NADU 600123

CERTIFICATE

OF PARTICIPATION

This is to certify that

RAJANI. P

ASSOCIATE PROFESSOR

of

NARAYANA COLLEGE OF NURSING, NELLORE

has successfully attended the

FDP on Prevention of Suicide which was held on 06.10.2023

10.10.2023

ISSUE DATE

MR .ANAND M.R

PROGRAM FACULTY

Principal
NARAYANA COLLEGE OF NURSING
Chintharedypalem,
NELLORE - 524 003

CERTIFICATE NUMBER: PCN 12241

ADDRESS: 333F+WXH, POONAMALLEE, VARADARAJAPURAM, PIDARITHANGAL, TAMIL NADU 600123

PANIMALAR
COLLEGE OF NURSING
Shaping Service Beyond Self

CERTIFICATE

OF PARTICIPATION

This is to certify that

NASINA SUBHASHINI

ASSOCIATE PROFESSOR

of

NARAYANA COLLEGE OF NURSING, NELLORE

has successfully attended the

FDP on Prevention of Suicide which was held on 06.10.2023

10.10.2023

ISSUE DATE

MR .ANAND M.R

PROGRAM FACULTY

Principal
NARAYANA COLLEGE OF NURSING
Chinthareddypalem,
NELLORE - 524 003

CERTIFICATE NUMBER: PCN 12242

PANIMALAR
COLLEGE OF NURSING
Shaping Service Beyond Self

ADDRESS: 333F+WXH, POONAMALLEE, VARADARAJAPURAM, PIDARITHANGAL, TAMIL NADU 600123

CERTIFICATE

OF PARTICIPATION

This is to certify that

KANNAGI E

PROFESSOR

of

NARAYANA COLLEGE OF NURSING, NELLORE

has successfully attended the

FDP on Prevention of Suicide which was held on 06.10.2023

10.10.2023

ISSUE DATE

MR .ANAND M.R

PROGRAM
FACULTY

CERTIFICATE NUMBER: PCN 12243

Principal
NARAYANA COLLEGE OF NURSING
Chintharedypalem,
NELLORE - 524 003

PANIMALAR
COLLEGE OF NURSING
Shaping Service Beyond Self

ADDRESS: 333F+WXH, POONAMALLEE, VARADARAJAPURAM, PIDARITHANGAL, TAMIL NADU 600123

CERTIFICATE

OF PARTICIPATION

This is to certify that

P. SHANMUGAVADIVU

PROFESSOR

of

NARAYANA COLLEGE OF NURSING, NELLORE

has successfully attended the

FDP on Prevention of Suicide which was held on 06.10.2023

10.10.2023

ISSUE DATE

MR .ANAND M.R

PROGRAM
FACULTY

Dr. B. [illegible]
Principal
NARAYANA COLLEGE OF NURSING
Chintharedypalem,
NELLORE - 524 003

CERTIFICATE NUMBER: PCN 12244

ADDRESS: 333F+WXH, POONAMALLEE, VARADARAJAPURAM, PIDARITHANGAL, TAMIL NADU 600123

PANIMALAR
COLLEGE OF NURSING
Shaping Service Beyond Self

CERTIFICATE

OF PARTICIPATION

This is to certify that

MS.K GOWTHAM KUMAR

TUTOR

of

NARAYANA COLLEGE OF NURSING, NELLORE

has successfully attended the

FDP on Prevention of Suicide which was held on 06.10.2023

10.10.2023

ISSUE DATE

Dr. B. Anuj
Principal
NARAYANA COLLEGE OF NURSING
Chintharedypalem,
NELLORE - 524 003

MR .ANAND M.R

PROGRAM
FACULTY

CERTIFICATE NUMBER: PCN 12245

PANIMALAR
COLLEGE OF NURSING
Shaping Service Beyond Self

ADDRESS: 333F+WXH, POONAMALLEE, VARADARAJAPURAM, PIDARITHANGAL, TAMIL NADU 600123

CERTIFICATE

OF PARTICIPATION

This is to certify that

K. MADHAVILATHA

ASSOCIATE PROFESSOR

of

NARAYANA COLLEGE OF NURSING, NELLORE

has successfully attended the

FDP on Prevention of Suicide which was held on 06.10.2023

10.10.2023

ISSUE DATE

Principal
NARAYANA COLLEGE OF NURSING
Chintharedypalem,
NELLORE - 524 003

MR .ANAND M.R

PROGRAM FACULTY

CERTIFICATE NUMBER: PCN 12246

PANIMALAR
COLLEGE OF NURSING
Shaping Service Beyond Self

ADDRESS: 333F+WXH, POONAMALLEE, VARADARAJAPURAM, PIDARITHANGAL, TAMIL NADU 600123

CERTIFICATE

OF PARTICIPATION

This is to certify that

K LAVANYA

TUTOR

of

NARAYANA COLLEGE OF NURSING, NELLORE

has successfully attended the

FDP on Prevention of Suicide which was held on 06.10.2023

10.10.2023

ISSUE DATE

MR .ANAND M.R

PROGRAM FACULTY

Principal
NARAYANA COLLEGE OF NURSING
Chintharedypalem,
NELLORE - 524 003

CERTIFICATE NUMBER: PCN 12247

ADDRESS: 333F+WXH, POONAMALLEE, VARADARAJAPURAM, PIDARITHANGAL, TAMIL NADU 600123

PANIMALAR
COLLEGE OF NURSING
Shaping Service Beyond Self

CERTIFICATE

OF PARTICIPATION

This is to certify that

PENAKALAPADU BOYA SOWMYA

TUTOR

of

NARAYANA COLLEGE OF NURSING, NELLORE

has successfully attended the

FDP on Prevention of Suicide which was held on 06.10.2023

10.10.2023

ISSUE DATE

MR .ANAND M.R

PROGRAM FACULTY

Principal
NARAYANA COLLEGE OF NURSING
Chintharedypalem,
NELLORE - 524 003

CERTIFICATE NUMBER: PCN 12248

PANIMALAR
COLLEGE OF NURSING
Shaping Service Beyond Self

ADDRESS: 333F+WXH, POONAMALLEE, VARADARAJAPURAM, PIDARITHANGAL, TAMIL NADU 600123

CERTIFICATE

OF PARTICIPATION

This is to certify that

DIVYA MARY SIBY

TUTOR

of

NARAYANA COLLEGE OF NURSING, NELLORE

has successfully attended the

FDP on Prevention of Suicide which was held on 06.10.2023

10.10.2023

ISSUE DATE

Dr. B Anuj
Principal
NARAYANA COLLEGE OF NURSING
Chinthareddypalem,
NELLORE - 524 003

MR .ANAND M.R

PROGRAM
FACULTY

CERTIFICATE NUMBER: PCN 12249

CERTIFICATE NUMBER: BMCH12223

SREE BALAJI MEDICAL COLLEGE AND HOSPITAL

CHROMEPET, CHENNAI - 600044

CERTIFICATE

this is to certify that

C. MEGILIN BOSE

ASSOCIATE PROFESSOR

of

NARAYANA COLLEGE OF NURSING, NELLORE

has successfully attended the
FDP on Critical care Nursing which was held
on 18.08.2023

22.08.2023

Issue date

Principal
NARAYANA COLLEGE OF NURSING
Chintharedypalem,
NELLORE - 524 003

K. SATHYANARAYANAN
Program Faculty

CERTIFICATE NUMBER: BMCH12224

SREE BALAJI MEDICAL COLLEGE AND HOSPITAL

CHROMEPET, CHENNAI - 600044

CERTIFICATE

this is to certify that

NADIMICHERLA PADMAVATHI

TUTOR

of

NARAYANA COLLEGE OF NURSING, NELLORE

has successfully attended the
FDP on Critical care Nursing which was held
on 18.08.2023

22.08.2023

Issue date

Principal
NARAYANA COLLEGE OF NURSING
Chintharedypalem,
NELLORE - 524 003

K. SATHYANARAYANAN

Program Faculty

CERTIFICATE NUMBER: BMCH12225

SREE BALAJI MEDICAL COLLEGE AND HOSPITAL

CHROMEPET, CHENNAI - 600044

CERTIFICATE

this is to certify that

DIVYA MIRIYALA

TUTOR

of

NARAYANA COLLEGE OF NURSING, NELLORE

has successfully attended the
FDP on Critical care Nursing which was held
on 18.08.2023

22.08.2023

Issue date

Principal
NARAYANA COLLEGE OF NURSING
Chintharedypalem,
NELLORE - 524 003

K. SATHYANARAYANAN
Program Faculty

CERTIFICATE NUMBER: BMCH12226

SREE BALAJI MEDICAL COLLEGE AND HOSPITAL

CHROMEPET, CHENNAI - 600044

CERTIFICATE

this is to certify that

MADAGALAM MANASA

TUTOR

of

NARAYANA COLLEGE OF NURSING, NELLORE

has successfully attended the

FDP on Critical care Nursing which was held

on 18.08.2023

22.08.2023

Issue date

Dr. B. [signature]

Principal

NARAYANA COLLEGE OF NURSING

Chinthareddypalem,

NELLORE - 524 003

K. Sathyanarayanan

K. SATHYANARAYANAN

Program Faculty

CERTIFICATE NUMBER: BMCH12227

SREE BALAJI MEDICAL COLLEGE AND HOSPITAL

CHROMEPET, CHENNAI - 600044

CERTIFICATE

this is to certify that

MS.S. ELIZABETH JASMINE

ASSOCIATE PROFESSOR

of

NARAYANA COLLEGE OF NURSING, NELLORE

has successfully attended the
FDP on Critical care Nursing which was held
on 18.08.2023

22.08.2023

Issue date

K. SATHYANARAYANAN
Program Faculty

Principal
NARAYANA COLLEGE OF NURSING
Chintharedypalem,
NELLORE - 524 003

CERTIFICATE NUMBER: BMCH12228

SREE BALAJI MEDICAL COLLEGE AND HOSPITAL

CHROMEPET, CHENNAI - 600044

CERTIFICATE

this is to certify that

SUCHITHRA. S

ASSISANT PROFESSOR

of

NARAYANA COLLEGE OF NURSING, NELLORE

has successfully attended the
FDP on Critical care Nursing which was held
on 18.08.2023

22.08.2023

Issue date

Principal
NARAYANA COLLEGE OF NURSING
Chintharedypalem,
NELLORE - 524 003

K. SATHYANARAYANAN
Program Faculty

CERTIFICATE NUMBER: BMCH12229

SREE BALAJI MEDICAL COLLEGE AND HOSPITAL

CHROMEPET, CHENNAI - 600044

CERTIFICATE

this is to certify that

DEEKALA RAMANAMMA

TUTOR

of

NARAYANA COLLEGE OF NURSING, NELLORE

has successfully attended the
FDP on Critical care Nursing which was held
on 18.08.2023

22.08.2023

Issue date

Principal
NARAYANA COLLEGE OF NURSING
Chintharedypalem,
NELLORE - 524 003

K. SATHYANARAYANAN
Program Faculty

CERTIFICATE NUMBER: BMCH12230

SREE BALAJI MEDICAL COLLEGE AND HOSPITAL

CHROMEPET, CHENNAI - 600044

CERTIFICATE

this is to certify that

DR.ANJANI DEVI.N

ASSOCIATE PROFESSOR

of

NARAYANA COLLEGE OF NURSING, NELLORE

has successfully attended the
FDP on Critical care Nursing which was held
on 18.08.2023

22.08.2023

Issue date

Dr. B. Anuj
Principal
NARAYANA COLLEGE OF NURSING
Chintharedypalem,
NELLORE - 524 003

K. Sathya

K. SATHYANARAYANAN
Program Faculty

CERTIFICATE NUMBER: BMCH12231

SREE BALAJI MEDICAL COLLEGE AND HOSPITAL

CHROMEPET, CHENNAI - 600044

CERTIFICATE

this is to certify that

GUNDA THEJOVATHI

ASSOCIATE PROFESSOR

of

NARAYANA COLLEGE OF NURSING, NELLORE

has successfully attended the
FDP on Critical care Nursing which was held
on 18.08.2023

22.08.2023

Issue date

K. SATHYANARAYANAN
Program Faculty

Principal
NARAYANA COLLEGE OF NURSING
Chintharedypalem,
NELLORE - 524 003

CERTIFICATE NUMBER: BMCH12232

SREE BALAJI MEDICAL COLLEGE AND HOSPITAL

CHROMEPET, CHENNAI - 600044

CERTIFICATE

this is to certify that

MS.NAVYA T

TUTOR

of

NARAYANA COLLEGE OF NURSING, NELLORE

has successfully attended the
FDP on Critical care Nursing which was held
on 18.08.2023

22.08.2023

Issue date

K. Sathya

K. SATHYANARAYANAN
Program Faculty

Dr. B Principal
NARAYANA COLLEGE OF NURSING
Chintharedypalem,
NELLORE - 524 003

CERTIFICATE NUMBER: BMCH12233

SREE BALAJI MEDICAL COLLEGE AND HOSPITAL

CHROMEPET, CHENNAI - 600044

CERTIFICATE

this is to certify that

R T GIRIJA RANI

ASSISANT PROFESSOR

of

NARAYANA COLLEGE OF NURSING, NELLORE

has successfully attended the
FDP on Critical care Nursing which was held
on 18.08.2023

22.08.2023

Issue date

Principal
NARAYANA COLLEGE OF NURSING
Chintharedypalem,
NELLORE - 524 003

K. SATHYANARAYANAN
Program Faculty

CERTIFICATE NUMBER: BMCH12234

SREE BALAJI MEDICAL COLLEGE AND HOSPITAL

CHROMEPET, CHENNAI - 600044

CERTIFICATE

this is to certify that

ALANA SEBASTIAN

TUTOR

of

NARAYANA COLLEGE OF NURSING, NELLORE

has successfully attended the
FDP on Critical care Nursing which was held
on 18.08.2023

22.08.2023

Issue date

Principal
NARAYANA COLLEGE OF NURSING
Chintharedypalem,
NELLORE - 524 003

K. SATHYANARAYANAN
Program Faculty

CERTIFICATE NUMBER: BMCH12235

SREE BALAJI MEDICAL COLLEGE AND HOSPITAL

CHROMEPET, CHENNAI - 600044

CERTIFICATE

this is to certify that

MS.B SAIDIVYA

TUTOR

of

NARAYANA COLLEGE OF NURSING, NELLORE

has successfully attended the
FDP on Critical care Nursing which was held
on 18.08.2023

22.08.2023

Issue date

Dr. B. [illegible]
Principal
NARAYANA COLLEGE OF NURSING
Chintharedypalem,
NELLORE - 524 003

K. Sathya

K. SATHYANARAYANAN
Program Faculty

Certificate Number: ACS12211

ACS MEDICAL COLLEGE & HOSPITAL

POONAMALLE HIGH ROAD, VELAPPANCHAVADI, CHENNAI – 600 077

CERTIFICATE OF PARTICIPATION

This is to Certify That

DR. V. KUMARI

VICE PRINCIPAL

of

NARAYANA COLLEGE OF NURSING, NELLORE

has successfully attended the

FDP on Advanced life support Obstetric which was held on 04.06.2023

Certificate Issue Date:
08.06.2023

Principal
NARAYANA COLLEGE OF NURSING
Chintharedypalem,
NELLORE - 524 003

Dr.N.VANITHA
Program Faculty

Certificate Number: ACS12212

ACS MEDICAL COLLEGE & HOSPITAL

POONAMALLE HIGH ROAD, VELAPPANCHAVADI, CHENNAI – 600 077

CERTIFICATE OF PARTICIPATION

This is to Certify That

GOLLA VELANGINI

TUTOR

of

NARAYANA COLLEGE OF NURSING, NELLORE

has successfully attended the

FDP on Advanced life support Obstetric which was held on 04.06.2023

Certificate Issue Date:
08.06.2023

Principal
NARAYANA COLLEGE OF NURSING
Chintharedypalem,
NELLORE - 524 003

Dr.N.VANITHA
Program Faculty

Certificate Number: ACS12210

ACS MEDICAL COLLEGE & HOSPITAL

POONAMALLE HIGH ROAD, VELAPPANCHAVADI, CHENNAI – 600 077

CERTIFICATE OF PARTICIPATION

This is to Certify That

MRS.B. VANAJA KUMARI

PRINCIPAL

of

NARAYANA COLLEGE OF NURSING, NELLORE

has successfully attended the

FDP on Advanced life support Obstetric which was held on 04.06.2023

Certificate Issue Date:
08.06.2023

Principal
NARAYANA COLLEGE OF NURSING
Chintharedypalem,
NELLORE - 524 003

Dr.N.VANITHA
Program Faculty

Certificate Number: ACS12213

ACS MEDICAL COLLEGE & HOSPITAL

POONAMALLE HIGH ROAD, VELAPPANCHAVADI, CHENNAI – 600 077

CERTIFICATE OF PARTICIPATION

This is to Certify That

LAKSHMI S KUMAR

TUTOR

of

NARAYANA COLLEGE OF NURSING, NELLORE

has successfully attended the

FDP on Advanced life support Obstetric which was held on 04.06.2023

Certificate Issue Date:
08.06.2023

Principal
NARAYANA COLLEGE OF NURSING
Chintharedypalem,
NELLORE - 524 003

Dr.N.VANITHA
Program Faculty

Certificate Number: ACS12214

ACS MEDICAL COLLEGE & HOSPITAL

POONAMALLE HIGH ROAD, VELAPPANCHAVADI, CHENNAI – 600 077

CERTIFICATE OF PARTICIPATION

This is to Certify That

A. LATHA

PROFESSOR

of

NARAYANA COLLEGE OF NURSING, NELLORE

has successfully attended the

FDP on Advanced life support Obstetric which was held on 04.06.2023

Certificate Issue Date:
08.06.2023

Principal
NARAYANA COLLEGE OF NURSING
Chinthareddypalem,
NELLORE - 524 003

Dr.N.VANITHA
Program Faculty

Certificate Number: ACS12215

ACS MEDICAL COLLEGE & HOSPITAL

POONAMALLE HIGH ROAD, VELAPPANCHAVADI, CHENNAI – 600 077

CERTIFICATE OF PARTICIPATION

This is to Certify That

MERLINGOLDA. V

PROFESSOR

of

NARAYANA COLLEGE OF NURSING, NELLORE

has successfully attended the

FDP on Advanced life support Obstetric which was held on 04.06.2023

Certificate Issue Date:
08.06.2023

Principal
NARAYANA COLLEGE OF NURSING
Chintharedypalem,
NELLORE - 524 003

Dr.N.VANITHA
Program Faculty

Certificate Number: ACS12216

ACS MEDICAL COLLEGE & HOSPITAL

POONAMALLE HIGH ROAD, VELAPPANCHAVADI, CHENNAI – 600 077

CERTIFICATE OF PARTICIPATION

This is to Certify That

GOMATHI. M

TUTOR

of

NARAYANA COLLEGE OF NURSING, NELLORE

has successfully attended the

FDP on Advanced life support Obstetric which was held on 04.06.2023

Certificate Issue Date:
08.06.2023

Principal
NARAYANA COLLEGE OF NURSING
Chinthareddypalem,
NELLORE - 524 003

Dr.N.VANITHA
Program Faculty

Certificate Number: ACS12217

ACS MEDICAL COLLEGE & HOSPITAL

POONAMALLE HIGH ROAD, VELAPPANCHAVADI, CHENNAI – 600 077

CERTIFICATE OF PARTICIPATION

This is to Certify That

AMITHA VIJAYAN

TUTOR

of

NARAYANA COLLEGE OF NURSING, NELLORE

has successfully attended the

FDP on Advanced life support Obstetric which was held on 04.06.2023

Certificate Issue Date:
08.06.2023

Principal
NARAYANA COLLEGE OF NURSING
Chintharedypalem,
NELLORE - 524 003

Dr.N.VANITHA
Program Faculty

Certificate Number: ACS12218

ACS MEDICAL COLLEGE & HOSPITAL

POONAMALLE HIGH ROAD, VELAPPANCHAVADI, CHENNAI – 600 077

CERTIFICATE OF PARTICIPATION

This is to Certify That

SOPHY ROSE DEVASIA

TUTOR

of

NARAYANA COLLEGE OF NURSING, NELLORE

has successfully attended the

FDP on Advanced life support Obstetric which was held on 04.06.2023

Certificate Issue Date:
08.06.2023

Principal
NARAYANA COLLEGE OF NURSING
Chintharedypalem,
NELLORE - 524 003

Dr.N.VANITHA
Program Faculty

Certificate Number: ACS12219

ACS MEDICAL COLLEGE & HOSPITAL

POONAMALLE HIGH ROAD, VELAPPANCHAVADI, CHENNAI – 600 077

CERTIFICATE OF PARTICIPATION

This is to Certify That

K. KANTHA

ASSOCIATE PROFESSOR

of

NARAYANA COLLEGE OF NURSING, NELLORE

has successfully attended the

FDP on Advanced life support Obstetric which was held on 04.06.2023

Certificate Issue Date:
08.06.2023

Principal
NARAYANA COLLEGE OF NURSING
Chinthareddypalem,
NELLORE - 524 003

Dr.N.VANITHA
Program Faculty

Certificate Number: ACS12221

ACS MEDICAL COLLEGE & HOSPITAL

POONAMALLE HIGH ROAD, VELAPPANCHAVADI, CHENNAI – 600 077

CERTIFICATE OF PARTICIPATION

This is to Certify That

T. SAHITHI

TUTOR

of

NARAYANA COLLEGE OF NURSING, NELLORE

has successfully attended the

FDP on Advanced life support Obstetric which was held on 04.06.2023

Certificate Issue Date:
08.06.2023

Principal
NARAYANA COLLEGE OF NURSING
Chintharedypalem,
NELLORE - 524 003

Dr.N.VANITHA
Program Faculty

Certificate Number: ACS12222

ACS MEDICAL COLLEGE & HOSPITAL

POONAMALLE HIGH ROAD, VELAPPANCHAVADI, CHENNAI – 600 077

CERTIFICATE OF PARTICIPATION

This is to Certify That

NATHIYA. K

ASSOCIATE PROFESSOR

of

NARAYANA COLLEGE OF NURSING, NELLORE

has successfully attended the

FDP on Advanced life support Obstetric which was held on 04.06.2023

Certificate Issue Date:
08.06.2023

Principal
NARAYANA COLLEGE OF NURSING
Chintharedypalem,
NELLORE - 524 003

Dr.N.VANITHA
Program Faculty

ACADEMIC YEAR
2022-2023

DURGA COLLEGE OF NURSING

VEDAYAPALEM, NELLORE - 524315

CERTIFICATE NUMBER: **DCN 12170**

CERTIFICATE

This is to Certify that

DR. INDIRA. A

PRINCIPAL

of

NARAYANA COLLEGE OF NURSING, NELLORE

has successfully attended the

FDP on EDUCATIONAL EVALUATION which was held on 09.12.2022

ISSUE DATE: 13.12.2022

Principal
NARAYANA COLLEGE OF NURSING
Chintharedypalem,
NELLORE - 524 003

MR .ANAND M.R
Program Faculty

DURGA COLLEGE OF NURSING

VEDAYAPALEM, NELLORE - 524315

CERTIFICATE NUMBER: **DCN 12171**

CERTIFICATE

This is to Certify that

A. LATHA

PROFESSOR

of

NARAYANA COLLEGE OF NURSING, NELLORE

has successfully attended the

FDP on EDUCATIONAL EVALUATION which was held on 09.12.2022

ISSUE DATE: 13.12.2022

Principal
NARAYANA COLLEGE OF NURSING
Chintharedypalem,
NELLORE - 524 003

MR .ANAND M.R
Program Faculty

DURGA COLLEGE OF NURSING

VEDAYAPALEM, NELLORE - 524315

CERTIFICATE NUMBER: DCN 12172

CERTIFICATE

This is to Certify that

MERLINGOLDA. V

ASSOCIATE PROFESSOR

of

NARAYANA COLLEGE OF NURSING, NELLORE

has successfully attended the

FDP on EDUCATIONAL EVALUATION which was held on 09.12.2022

ISSUE DATE: 13.12.2022

Principal
NARAYANA COLLEGE OF NURSING
Chintharedypalem,
NELLORE - 524 003

MR .ANAND M.R
Program Faculty

DURGA COLLEGE OF NURSING

VEDAYAPALEM, NELLORE - 524315

CERTIFICATE NUMBER: **DCN 12173**

CERTIFICATE

This is to Certify that

B. VANAJA KUMARI

PROFESSOR

of

NARAYANA COLLEGE OF NURSING, NELLORE

has successfully attended the

FDP on EDUCATIONAL EVALUATION which was held on 09.12.2022

ISSUE DATE: 13.12.2022

Principal
NARAYANA COLLEGE OF NURSING
Chintharedypalem,
NELLORE - 524 003

MR .ANAND M.R
Program Faculty

DURGA COLLEGE OF NURSING

VEDAYAPALEM, NELLORE - 524315

CERTIFICATE NUMBER: DCN 12174

CERTIFICATE

This is to Certify that

AMALU K REJIMON

TUTOR

of

NARAYANA COLLEGE OF NURSING, NELLORE

has successfully attended the

FDP on EDUCATIONAL EVALUATION which was held on 09.12.2022

ISSUE DATE: 13.12.2022

Principal
NARAYANA COLLEGE OF NURSING
Chintharedypalem,
NELLORE - 524 003

MR .ANAND M.R
Program Faculty

DURGA COLLEGE OF NURSING

VEDAYAPALEM, NELLORE - 524315

CERTIFICATE NUMBER: **DCN 12175**

CERTIFICATE

This is to Certify that

JITHA S

TUTOR

of

NARAYANA COLLEGE OF NURSING, NELLORE

has successfully attended the

FDP on EDUCATIONAL EVALUATION which was held on 09.12.2022

ISSUE DATE: 13.12.2022

Principal
NARAYANA COLLEGE OF NURSING
Chintharedypalem,
NELLORE - 524 003

MR .ANAND M.R
Program Faculty

DURGA COLLEGE OF NURSING

VEDAYAPALEM, NELLORE - 524315

CERTIFICATE NUMBER: **DCN 12176**

CERTIFICATE

This is to Certify that

GOMATHI. M

ASSOCIATE PROFESSOR

of

NARAYANA COLLEGE OF NURSING, NELLORE

has successfully attended the

FDP on EDUCATIONAL EVALUATION which was held on 09.12.2022

ISSUE DATE: 13.12.2022

Dr. B. Anuradha
Principal
NARAYANA COLLEGE OF NURSING
Chintharedypalem,
NELLORE - 524 003

MR .ANAND M.R
Program Faculty

DURGA COLLEGE OF NURSING

VEDAYAPALEM, NELLORE - 524315

CERTIFICATE NUMBER: **DCN 12177**

CERTIFICATE

This is to Certify that

K. KANTHA

ASSOCIATE PROFESSOR

of

NARAYANA COLLEGE OF NURSING, NELLORE

has successfully attended the

FDP on EDUCATIONAL EVALUATION which was held on 09.12.2022

ISSUE DATE: 13.12.2022

Principal
NARAYANA COLLEGE OF NURSING
Chintharedypalem,
NELLORE - 524 003

MR .ANAND M.R
Program Faculty

DURGA COLLEGE OF NURSING

VEDAYAPALEM, NELLORE - 524315

CERTIFICATE NUMBER: **DCN 12178**

CERTIFICATE

This is to Certify that

SMITHA. P.M

PROFESSOR

of

NARAYANA COLLEGE OF NURSING, NELLORE

has successfully attended the

FDP on EDUCATIONAL EVALUATION which was held on 09.12.2022

ISSUE DATE: 13.12.2022

Dr. B. Principal
NARAYANA COLLEGE OF NURSING
Chintharedypalem,
NELLORE - 524 003

MR .ANAND M.R
Program Faculty

DURGA COLLEGE OF NURSING

VEDAYAPALEM, NELLORE - 524315

CERTIFICATE NUMBER: **DCN 12179**

CERTIFICATE

This is to Certify that

NATHIYA. K

ASSOCIATE PROFESSOR

of

NARAYANA COLLEGE OF NURSING, NELLORE

has successfully attended the

FDP on EDUCATIONAL EVALUATION which was held on 09.12.2022

ISSUE DATE: 13.12.2022

Dr. B. Anuy
Principal
NARAYANA COLLEGE OF NURSING
Chintharedypalem,
NELLORE - 524 003.

MR .ANAND M.R
Program Faculty

DURGA COLLEGE OF NURSING

VEDAYAPALEM, NELLORE - 524315

CERTIFICATE NUMBER: **DCN12180**

CERTIFICATE

This is to Certify that

T CHANDHANA

TUTOR

of

NARAYANA COLLEGE OF NURSING, NELLORE

has successfully attended the

FDP on EDUCATIONAL EVALUATION which was held on 09.12.2022

ISSUE DATE: 13.12.2022

Principal
NARAYANA COLLEGE OF NURSING
Chintharedypalem,
NELLORE - 524 003

MR .ANAND M.R
Program Faculty

DURGA COLLEGE OF NURSING

VEDAYAPALEM, NELLORE - 524315

CERTIFICATE NUMBER: **DCN 12181**

CERTIFICATE

This is to Certify that

AMITHA VIJAYAN

TUTOR

of

NARAYANA COLLEGE OF NURSING, NELLORE

has successfully attended the

FDP on EDUCATIONAL EVALUATION which was held on 09.12.2022

ISSUE DATE: 13.12.2022

Principal
NARAYANA COLLEGE OF NURSING
Chintharedypalem,
NELLORE - 524 003

MR .ANAND M.R
Program Faculty

DURGA COLLEGE OF NURSING

VEDAYAPALEM, NELLORE - 524315

CERTIFICATE NUMBER: DCN 12182

CERTIFICATE

This is to Certify that

DR. V. KUMARI

VICE PRINCIPAL

of

NARAYANA COLLEGE OF NURSING, NELLORE

has successfully attended the

FDP on EDUCATIONAL EVALUATION which was held on 09.12.2022

ISSUE DATE: 13.12.2022

Principal
NARAYANA COLLEGE OF NURSING
Chintharedypalem,
NELLORE - 524 003

MR .ANAND M.R
Program Faculty

DURGA COLLEGE OF NURSING

VEDAYAPALEM, NELLORE - 524315

CERTIFICATE NUMBER: DCN 12183

CERTIFICATE

This is to Certify that

C. MEGILIN BOSE

ASSOCIATE PROFESSOR

of

NARAYANA COLLEGE OF NURSING, NELLORE

has successfully attended the

FDP on EDUCATIONAL EVALUATION which was held on 09.12.2022

ISSUE DATE: 13.12.2022

Principal
NARAYANA COLLEGE OF NURSING
Chintharedypalem,
NELLORE - 524 003.

MR .ANAND M.R
Program Faculty

INDIRANI COLLEGE OF NURSING

ARIYUR, PUDUCHERRY 605102

CERTIFICATE OF PARTICIPATION

This is to Certify that

L ALEKHYA

PRINCIPAL

of

NARAYANA COLLEGE OF NURSING, NELLORE

has successfully attended the

FDP on "NURSING MANAGEMENT AND LEADERSHIP-An Update"

which was held on 23.11.2022

Dr.N.VANITHA
Program Faculty

Principal
NARAYANA COLLEGE OF NURSING
Chintharedypalem,
NELLORE - 524 003

Certificate Issue Date
28.11.2022

Certificate Number: IND 12184

INDIRANI COLLEGE OF NURSING

ARIYUR, PUDUCHERRY 605102

CERTIFICATE OF PARTICIPATION

This is to Certify that

T.USHAKIRAN

ASSOCIATE PROFESSOR

of

NARAYANA COLLEGE OF NURSING, NELLORE

has successfully attended the

FDP on "NURSING MANAGEMENT AND LEADERSHIP-An Update"

which was held on 23.11.2022

Dr.N.VANITHA
Program Faculty

Principal
NARAYANA COLLEGE OF NURSING
Chintharedypalem,
NELLORE - 524 003

Certificate Issue Date
28.11.2022

Certificate Number: IND 12189

INDIRANI COLLEGE OF NURSING

ARIYUR, PUDUCHERRY 605102

CERTIFICATE OF PARTICIPATION

This is to Certify that

NADIMICHERLA PADMAVATHI

TUTOR

of

NARAYANA COLLEGE OF NURSING, NELLORE

has successfully attended the

FDP on "NURSING MANAGEMENT AND LEADERSHIP-An Update"

which was held on 23.11.2022

Dr.N.VANITHA
Program Faculty

Principal
NARAYANA COLLEGE OF NURSING
Chintharedypalem,
NELLORE - 524 003

Certificate Issue Date
28.11.2022

Certificate Number: IND 12185

INDIRANI COLLEGE OF NURSING

ARIYUR, PUDUCHERRY 605102

CERTIFICATE OF PARTICIPATION

This is to Certify that

MS.S. ELIZABETH JASMINE

ASSOCIATE PROFESSOR

of

NARAYANA COLLEGE OF NURSING, NELLORE

has successfully attended the

FDP on "NURSING MANAGEMENT AND LEADERSHIP-An Update"

which was held on 23.11.2022

Dr.N.VANITHA
Program Faculty

Principal
NARAYANA COLLEGE OF NURSING
Chinthareddypalem,
NELLORE - 524 003

Certificate Issue Date
28.11.2022

Certificate Number: IND 12186

INDIRANI COLLEGE OF NURSING

ARIYUR, PUDUCHERRY 605102

CERTIFICATE OF PARTICIPATION

This is to Certify that

K VENKATA CHANDANA

TUTOR

of

NARAYANA COLLEGE OF NURSING, NELLORE

has successfully attended the

FDP on "NURSING MANAGEMENT AND LEADERSHIP-An Update"

which was held on 23.11.2022

Dr.N.VANITHA
Program Faculty

Principal
NARAYANA COLLEGE OF NURSING
Chinthareddypalem,
NELLORE - 524 003

Certificate Issue Date
28.11.2022

Certificate Number: IND 12187

INDIRANI COLLEGE OF NURSING

ARIYUR, PUDUCHERRY 605102

CERTIFICATE OF PARTICIPATION

This is to Certify that

GANDLA ANITHA

TUTOR

of

NARAYANA COLLEGE OF NURSING, NELLORE

has successfully attended the

FDP on "NURSING MANAGEMENT AND LEADERSHIP-An Update"

which was held on 23.11.2022

Dr.N.VANITHA
Program Faculty

Principal
NARAYANA COLLEGE OF NURSING
Chintharedypalem,
NELLORE - 524 003

Certificate Issue Date
28.11.2022

Certificate Number: IND 12188

INDIRANI COLLEGE OF NURSING

ARIYUR, PUDUCHERRY 605102

CERTIFICATE OF PARTICIPATION

This is to Certify that

NASINA SUBHASHINI

ASSISSTANT PROFESSOR

of

NARAYANA COLLEGE OF NURSING, NELLORE

has successfully attended the

FDP on "NURSING MANAGEMENT AND LEADERSHIP-An Update"

which was held on 23.11.2022

Dr.N.VANITHA
Program Faculty

Principal
NARAYANA COLLEGE OF NURSING
Chintharedypalem,
NELLORE - 524 003

Certificate Issue Date
28.11.2022

Certificate Number: IND 12190

INDIRANI COLLEGE OF NURSING

ARIYUR, PUDUCHERRY 605102

CERTIFICATE OF PARTICIPATION

This is to Certify that

LAKSHMI S KUMAR

TUTOR

of

NARAYANA COLLEGE OF NURSING, NELLORE

has successfully attended the

FDP on "NURSING MANAGEMENT AND LEADERSHIP-An Update"

which was held on 23.11.2022

Dr.N.VANITHA
Program Faculty

Principal
NARAYANA COLLEGE OF NURSING
Chinthareddypalem,
NELLORE - 524 003

Certificate Issue Date
28.11.2022

Certificate Number: IND 12191

INDIRANI COLLEGE OF NURSING

ARIYUR, PUDUCHERRY 605102

CERTIFICATE OF PARTICIPATION

This is to Certify that

MINU P GEORGE

TUTOR

of

NARAYANA COLLEGE OF NURSING, NELLORE

has successfully attended the

FDP on "NURSING MANAGEMENT AND LEADERSHIP-An Update"

which was held on 23.11.2022

Dr.N.VANITHA
Program Faculty

Principal
NARAYANA COLLEGE OF NURSING
Chintharedypalem,
NELLORE - 524 003

Certificate Issue Date
28.11.2022

Certificate Number: IND 12192

INDIRANI COLLEGE OF NURSING

ARIYUR, PUDUCHERRY 605102

CERTIFICATE OF PARTICIPATION

This is to Certify that

ALANA SEBASTIAN

TUTOR

of

NARAYANA COLLEGE OF NURSING, NELLORE

has successfully attended the

FDP on "NURSING MANAGEMENT AND LEADERSHIP-An Update"

which was held on 23.11.2022

Dr.N.VANITHA
Program Faculty

Principal
NARAYANA COLLEGE OF NURSING
Chintharedypalem,
NELLORE - 524 003

Certificate Issue Date
28.11.2022

Certificate Number: IND 12193

INDIRANI COLLEGE OF NURSING

ARIYUR, PUDUCHERRY 605102

CERTIFICATE OF PARTICIPATION

This is to Certify that

PAVITHRA .G

TUTOR

of

NARAYANA COLLEGE OF NURSING, NELLORE

has successfully attended the

FDP on "NURSING MANAGEMENT AND LEADERSHIP-An Update"

which was held on 23.11.2022

Dr.N.VANITHA
Program Faculty

Principal
NARAYANA COLLEGE OF NURSING
Chintharedypalem,
NELLORE - 524 003

Certificate Issue Date
28.11.2022

Certificate Number: IND 12194

INDIRANI COLLEGE OF NURSING

ARIYUR, PUDUCHERRY 605102

CERTIFICATE OF PARTICIPATION

This is to Certify that

KANNAGI E

PROFESSOR

of

NARAYANA COLLEGE OF NURSING, NELLORE

has successfully attended the

FDP on "NURSING MANAGEMENT AND LEADERSHIP-An Update"

which was held on 23.11.2022

Dr.N.VANITHA
Program Faculty

Principal
NARAYANA COLLEGE OF NURSING
Chintharedypalem,
NELLORE - 524 003

Certificate Issue Date
28.11.2022

Certificate Number: IND 12195

INDIRANI COLLEGE OF NURSING

ARIYUR, PUDUCHERRY 605102

CERTIFICATE OF PARTICIPATION

This is to Certify that

SHANMUGAVADIVU

PROFESSOR

of

NARAYANA COLLEGE OF NURSING, NELLORE

has successfully attended the

FDP on "NURSING MANAGEMENT AND LEADERSHIP-An Update"

which was held on 23.11.2022

Dr.N.VANITHA
Program Faculty

Principal
NARAYANA COLLEGE OF NURSING
Chintharedypalem,
NELLORE - 524 003

Certificate Issue Date
28.11.2022

Certificate Number: IND 12196

INDIRANI COLLEGE OF NURSING

ARIYUR, PUDUCHERRY 605102

CERTIFICATE OF PARTICIPATION

This is to Certify that

K. MADHAVILATHA

ASSOCIATE PROFESSOR

of

NARAYANA COLLEGE OF NURSING, NELLORE

has successfully attended the

FDP on "NURSING MANAGEMENT AND LEADERSHIP-An Update"

which was held on 23.11.2022

Dr.N.VANITHA
Program Faculty

Principal
NARAYANA COLLEGE OF NURSING
Chintharedypalem,
NELLORE - 524 003

Certificate Issue Date
28.11.2022

Certificate Number: IND 12197

ACADEMIC YEAR
2021-2022

Certificate Number: ACS 12199

ACS MEDICAL COLLEGE & HOSPITAL

POONAMALLE HIGH ROAD, VELAPPANCHAVADI, CHENNAI – 600 077

CERTIFICATE OF PARTICIPATION

This is to Certify That

DR. P. MANGALA GOWRI

PROFESSOR

of

NARAYANA COLLEGE OF NURSING, NELLORE

has successfully attended the

FDP on Mixed Methodology in Research which was held on 17.02.2022

Certificate Issue Date:
22.02.2022

Principal
NARAYANA COLLEGE OF NURSING
Chintharedypalem,
NELLORE - 524 003

R Mohan
RESOURCE PERSON

Certificate Number: ACS 12200

ACS MEDICAL COLLEGE & HOSPITAL

POONAMALLE HIGH ROAD, VELAPPANCHAVADI, CHENNAI – 600 077

CERTIFICATE OF PARTICIPATION

This is to Certify That

MS. S RAMANJINAMMA

TUTOR

of

NARAYANA COLLEGE OF NURSING, NELLORE

has successfully attended the

FDP on Mixed Methodology in Research which was held on 17.02.2022

Certificate Issue Date:
22.02.2022

Dr. B. [illegible]
Principal
NARAYANA COLLEGE OF NURSING
Chintharedypalem,
NELLORE - 524 003

R Mohan

R Mohan
RESOURCE PERSON

Certificate Number: ACS 12201

ACS MEDICAL COLLEGE & HOSPITAL

POONAMALLE HIGH ROAD, VELAPPANCHAVADI, CHENNAI – 600 077

CERTIFICATE OF PARTICIPATION

This is to Certify That

R T GIRIJA RANI

ASSISSTANT PROFESSOR

of

NARAYANA COLLEGE OF NURSING, NELLORE

has successfully attended the

FDP on Mixed Methodology in Research which was held on 17.02.2022

Certificate Issue Date:
22.02.2022

Dr. B. Amuj
Principal
NARAYANA COLLEGE OF NURSING
Chintharedypalem,
NELLORE - 524 003

R Mohan
R Mohan
RESOURCE PERSON

Certificate Number: ACS 12202

ACS MEDICAL COLLEGE & HOSPITAL

POONAMALLE HIGH ROAD, VELAPPANCHAVADI, CHENNAI – 600 077

CERTIFICATE OF PARTICIPATION

This is to Certify That

KANIMELA DEEPA

ASSISSTANT PROFESSOR

of

NARAYANA COLLEGE OF NURSING, NELLORE

has successfully attended the

FDP on Mixed Methodology in Research which was held on 17.02.2022

Certificate Issue Date:
22.02.2022

Dr. B Anuj
Principal
NARAYANA COLLEGE OF NURSING
Chintharedypalem,
NELLORE - 524 003

R Mohan

R Mohan
RESOURCE PERSON

Certificate Number: ACS 12203

ACS MEDICAL COLLEGE & HOSPITAL

POONAMALLE HIGH ROAD, VELAPPANCHAVADI, CHENNAI – 600 077

CERTIFICATE OF PARTICIPATION

This is to Certify That

K LAVANYA

TUTOR

of

NARAYANA COLLEGE OF NURSING, NELLORE

has successfully attended the

FDP on Mixed Methodology in Research which was held on 17.02.2022

Certificate Issue Date:
22.02.2022

Dr. B. [illegible]
Principal
NARAYANA COLLEGE OF NURSING
Chintharedypalem,
NELLORE - 524 003

R Mohan

R Mohan
RESOURCE PERSON

Certificate Number: ACS 12204

ACS MEDICAL COLLEGE & HOSPITAL

POONAMALLE HIGH ROAD, VELAPPANCHAVADI, CHENNAI – 600 077

CERTIFICATE OF PARTICIPATION

This is to Certify That

T. SAHITHI

TUTOR

of

NARAYANA COLLEGE OF NURSING, NELLORE

has successfully attended the

FDP on Mixed Methodology in Research which was held on 17.02.2022

Certificate Issue Date:
22.02.2022

Principal
NARAYANA COLLEGE OF NURSING
Chintharedypalem,
NELLORE - 524 003

R Mohan
RESOURCE PERSON

Certificate Number: ACS 12205

ACS MEDICAL COLLEGE & HOSPITAL

POONAMALLE HIGH ROAD, VELAPPANCHAVADI, CHENNAI – 600 077

CERTIFICATE OF PARTICIPATION

This is to Certify That

ARVA NIROSHA

TUTOR

of

NARAYANA COLLEGE OF NURSING, NELLORE

has successfully attended the

FDP on Mixed Methodology in Research which was held on 17.02.2022

Certificate Issue Date:
22.02.2022

Principal
NARAYANA COLLEGE OF NURSING
Chintharedypalem,
NELLORE - 524 003

R Mohan
RESOURCE PERSON

Certificate Number: ACS 12206

ACS MEDICAL COLLEGE & HOSPITAL

POONAMALLE HIGH ROAD, VELAPPANCHAVADI, CHENNAI – 600 077

CERTIFICATE OF PARTICIPATION

This is to Certify That

RAJANI. P

ASSISSTANT PROFESSOR

of

NARAYANA COLLEGE OF NURSING, NELLORE

has successfully attended the

FDP on Mixed Methodology in Research which was held on 17.02.2022

Certificate Issue Date:
22.02.2022

Principal
NARAYANA COLLEGE OF NURSING
Chintharedypalem,
NELLORE - 524 003

R Mohan
RESOURCE PERSON

Certificate Number: ACS 12207

ACS MEDICAL COLLEGE & HOSPITAL

POONAMALLE HIGH ROAD, VELAPPANCHAVADI, CHENNAI – 600 077

CERTIFICATE OF PARTICIPATION

This is to Certify That

DIVYA MIRIYALA

TUTOR

of

NARAYANA COLLEGE OF NURSING, NELLORE

has successfully attended the

FDP on Mixed Methodology in Research which was held on 17.02.2022

Certificate Issue Date:
22.02.2022

Principal
NARAYANA COLLEGE OF NURSING
Chintharedypalem,
NELLORE - 524 003

R Mohan
RESOURCE PERSON

Certificate Number: ACS 12208

ACS MEDICAL COLLEGE & HOSPITAL

POONAMALLE HIGH ROAD, VELAPPANCHAVADI, CHENNAI – 600 077

CERTIFICATE OF PARTICIPATION

This is to Certify That

NIMISHA ANTONY

TUTOR

of

NARAYANA COLLEGE OF NURSING, NELLORE

has successfully attended the

FDP on Mixed Methodology in Research which was held on 17.02.2022

Certificate Issue Date:
22.02.2022

Principal
NARAYANA COLLEGE OF NURSING
Chinthareddypalem,
NELLORE - 524 003

R Mohan
RESOURCE PERSON

Certificate Number: ACS 12209

ACS MEDICAL COLLEGE & HOSPITAL

POONAMALLE HIGH ROAD, VELAPPANCHAVADI, CHENNAI – 600 077

CERTIFICATE OF PARTICIPATION

This is to Certify That

DEEKALA RAMANAMMA

TUTOR

of

NARAYANA COLLEGE OF NURSING, NELLORE

has successfully attended the

FDP on Mixed Methodology in Research which was held on 17.02.2022

Certificate Issue Date:
22.02.2022

Principal
NARAYANA COLLEGE OF NURSING
Chintharedypalem,
NELLORE - 524 003

R Mohan
RESOURCE PERSON

PANIMALAR
COLLEGE OF NURSING
Shaping Service Beyond Self

ADDRESS: 333F+WXH, POONAMALLEE, VARADARAJAPURAM, PIDARITHANGAL, TAMIL NADU 600123

CERTIFICATE

OF PARTICIPATION

This is to certify that

JINCY JAMES

TUTOR

of

NARAYANA COLLEGE OF NURSING, NELLORE

has successfully attended the

FDP on Leadership Style which was held on 30.11.2021

03.12.21

ISSUE DATE

Dr. B. [illegible]
Principal
NARAYANA COLLEGE OF NURSING
Chintharedypalem,
NELLORE - 524 003

MR .ANAND M.R

PROGRAM
FACULTY

CERTIFICATE NUMBER: PCN 12144

ADDRESS: 333F+WXH, POONAMALLEE, VARADARAJAPURAM, PIDARITHANGAL, TAMIL NADU 600123

PANIMALAR
COLLEGE OF NURSING
Shaping Service Beyond Self

CERTIFICATE

OF PARTICIPATION

This is to certify that

NATHIYA. K

ASSOCIATE PROFESSOR

of

NARAYANA COLLEGE OF NURSING, NELLORE

has successfully attended the

FDP on Leadership Style which was held on 30.11.2021

03.12.21

ISSUE DATE

Dr. B. Anuj
Principal
NARAYANA COLLEGE OF NURSING
Chinthareddypalem,
NELLORE - 524 003

MR .ANAND M.R

PROGRAM FACULTY

CERTIFICATE NUMBER: PCN 12145

ADDRESS: 333F+WXH, POONAMALLEE, VARADARAJAPURAM, PIDARITHANGAL, TAMIL NADU 600123

PANIMALAR
COLLEGE OF NURSING
Shaping Service Beyond Self

CERTIFICATE

OF PARTICIPATION

This is to certify that

DR. V. KUMARI

VICE PRINCIPAL

of

NARAYANA COLLEGE OF NURSING, NELLORE

has successfully attended the

FDP on Leadership Style which was held on 30.11.2021

03.12.21

ISSUE DATE

Dr. B. Anuj
Principal
NARAYANA COLLEGE OF NURSING
Chintharedypalem,
NELLORE - 524 003

MR .ANAND M.R

PROGRAM
FACULTY

CERTIFICATE NUMBER: PCN 12146

PANIMALAR
COLLEGE OF NURSING
Shaping Service Beyond Self

ADDRESS: 333F+WXH, POONAMALLEE, VARADARAJAPURAM, PIDARITHANGAL, TAMIL NADU 600123

CERTIFICATE

OF PARTICIPATION

This is to certify that

C. MEGILIN BOSE

ASSOCIATE PROFESSOR

of

NARAYANA COLLEGE OF NURSING, NELLORE

has successfully attended the

FDP on Leadership Style which was held on 30.11.2021

03.12.21

ISSUE DATE

Dr. B. [illegible]
Principal
NARAYANA COLLEGE OF NURSING
Chintharedypalem,
NELLORE - 524 003

MR .ANAND M.R

PROGRAM
FACULTY

CERTIFICATE NUMBER: PCN 12147

PANIMALAR
COLLEGE OF NURSING
Shaping Service Beyond Self

ADDRESS: 333F+WXH, POONAMALLEE, VARADARAJAPURAM, PIDARITHANGAL, TAMIL NADU 600123

CERTIFICATE

OF PARTICIPATION

This is to certify that

ASHLY K SUGATHAN

TUTOR

of

NARAYANA COLLEGE OF NURSING, NELLORE

has successfully attended the

FDP on Leadership Style which was held on 30.11.2021

03.12.21

ISSUE DATE

Dr. B
Principal
NARAYANA COLLEGE OF NURSING
Chintharedypalem,
NELLORE - 524 003

MR .ANAND M.R

PROGRAM
FACULTY

CERTIFICATE NUMBER: PCN 12148

PANIMALAR
COLLEGE OF NURSING
Shaping Service Beyond Self

ADDRESS: 333F+WXH, POONAMALLEE, VARADARAJAPURAM, PIDARITHANGAL, TAMIL NADU 600123

CERTIFICATE

OF PARTICIPATION

This is to certify that

NADIMICHERLA PADMAVATHI

TUTOR

of

NARAYANA COLLEGE OF NURSING, NELLORE

has successfully attended the

FDP on Leadership Style which was held on 30.11.2021

03.12.21

ISSUE DATE

Dr. B. Anuj
Principal
NARAYANA COLLEGE OF NURSING
Chintharedypalem,
NELLORE - 524 003.

MR .ANAND M.R

PROGRAM
FACULTY

CERTIFICATE NUMBER: PCN 12150

PANIMALAR
COLLEGE OF NURSING
Shaping Service Beyond Self

ADDRESS: 333F+WXH, POONAMALLEE, VARADARAJAPURAM, PIDARITHANGAL, TAMIL NADU 600123

CERTIFICATE

OF PARTICIPATION

This is to certify that

K LAVANYA

TUTOR

of

NARAYANA COLLEGE OF NURSING, NELLORE

has successfully attended the

FDP on Leadership Style which was held on 30.11.2021

03.12.21

ISSUE DATE

Principal
NARAYANA COLLEGE OF NURSING
Chintharedypalem,
NELLORE - 524 003

MR .ANAND M.R

PROGRAM
FACULTY

CERTIFICATE NUMBER: PCN 12151

PANIMALAR
COLLEGE OF NURSING
Shaping Service Beyond Self

ADDRESS: 333F+WXH, POONAMALLEE, VARADARAJAPURAM, PIDARITHANGAL, TAMIL NADU 600123

CERTIFICATE

OF PARTICIPATION

This is to certify that

S. ELIZABETH JASMINE

ASSISTANT PROFESSSOR

of

NARAYANA COLLEGE OF NURSING, NELLORE

has successfully attended the

FDP on Leadership Style which was held on 30.11.2021

03.12.21

ISSUE DATE

Dr. B. Anuj
Principal
NARAYANA COLLEGE OF NURSING
Chintharedypalem,
NELLORE - 524 003.

MR .ANAND M.R

PROGRAM
FACULTY

CERTIFICATE NUMBER: PCN 12153

PANIMALAR
COLLEGE OF NURSING
Shaping Service Beyond Self

ADDRESS: 333F+WXH, POONAMALLEE, VARADARAJAPURAM, PIDARITHANGAL, TAMIL NADU 600123

CERTIFICATE

OF PARTICIPATION

This is to certify that

T. USHAKIRAN

ASSOCIATE PROFESSOR

of

NARAYANA COLLEGE OF NURSING, NELLORE

has successfully attended the

FDP on Leadership Style which was held on 30.11.2021

03.12.21

ISSUE DATE

MR .ANAND M.R

PROGRAM FACULTY

Principal
NARAYANA COLLEGE OF NURSING
Chintharedypalem,
NELLORE - 524 003

CERTIFICATE NUMBER: PCN 12154

PANIMALAR
COLLEGE OF NURSING
Shaping Service Beyond Self

ADDRESS: 333F+WXH, POONAMALLEE, VARADARAJAPURAM, PIDARITHANGAL, TAMIL NADU 600123

CERTIFICATE

OF PARTICIPATION

This is to certify that

DIVYA MIRIYALA

TUTOR

of

NARAYANA COLLEGE OF NURSING, NELLORE

has successfully attended the

FDP on Leadership Style which was held on 30.11.2021

03.12.21

ISSUE DATE

Principal
NARAYANA COLLEGE OF NURSING
Chinthareddypalem,
NELLORE - 524 003

MR .ANAND M.R

PROGRAM
FACULTY

CERTIFICATE NUMBER: PCN 12155

PANIMALAR
COLLEGE OF NURSING
Shaping Service Beyond Self

ADDRESS: 333F+WXH, POONAMALLEE, VARADARAJAPURAM, PIDARITHANGAL, TAMIL NADU 600123

CERTIFICATE

OF PARTICIPATION

This is to certify that

T. SAHITHI

TUTOR

of

NARAYANA COLLEGE OF NURSING, NELLORE

has successfully attended the

FDP on Leadership Style which was held on 30.11.2021

03.12.21

ISSUE DATE

Principal
NARAYANA COLLEGE OF NURSING
Chintharedypalem,
NELLORE - 524 003

MR .ANAND M.R

PROGRAM FACULTY

CERTIFICATE NUMBER: PCN 12156

ADDRESS: 333F+WXH, POONAMALLEE, VARADARAJAPURAM, PIDARITHANGAL, TAMIL NADU 600123

PANIMALAR
COLLEGE OF NURSING
Shaping Service Beyond Self

CERTIFICATE

OF PARTICIPATION

This is to certify that

VIJI. A

ASSOCIATE PROFESSOR

of

NARAYANA COLLEGE OF NURSING, NELLORE

has successfully attended the

FDP on Leadership Style which was held on 30.11.2021

03.12.21

ISSUE DATE

Principal
NARAYANA COLLEGE OF NURSING
Chintharedypalem,
NELLORE - 524 003

MR .ANAND M.R

PROGRAM
FACULTY

CERTIFICATE NUMBER: PCN 12149

ADDRESS: 333F+WXH, POONAMALLEE, VARADARAJAPURAM, PIDARITHANGAL, TAMIL NADU 600123

PANIMALAR
COLLEGE OF NURSING
Shaping Service Beyond Self

CERTIFICATE

OF PARTICIPATION

This is to certify that

SUJATHA. A

ASSOCIATE PROFESSOR

of

NARAYANA COLLEGE OF NURSING, NELLORE

has successfully attended the

FDP on Leadership Style which was held on 30.11.2021

03.12.21

ISSUE DATE

Dr. B Principal
NARAYANA COLLEGE OF NURSING
Chintharedypalem,
NELLORE - 524 003

MR .ANAND M.R

PROGRAM FACULTY

CERTIFICATE NUMBER: PCN 12152

CERTIFICATE NUMBER: BMCH 12157

SREE BALAJI MEDICAL COLLEGE AND HOSPITAL

CHROMEPET, CHENNAI - 600044

CERTIFICATE

this is to certify that

NASINA SUBHASHINI

ASSISTANT PROFESSSOR

of

NARAYANA COLLEGE OF NURSING, NELLORE

has successfully attended the
FDP on Oral Cancer Care which was held
on 11.11.2021

15.11.2021

Issue date

K. SATHYANARAYANAN
Program Faculty

Dr. B. Anuj
Principal
NARAYANA COLLEGE OF NURSING
Chintharedypalem,
NELLORE - 524 003

CERTIFICATE NUMBER: BMCH 12167

SREE BALAJI MEDICAL COLLEGE AND HOSPITAL

CHROMEPET, CHENNAI - 600044

CERTIFICATE

this is to certify that

R T GIRIJA RANI

ASSISTANT PROFESSSOR

of

NARAYANA COLLEGE OF NURSING, NELLORE

has successfully attended the
FDP on Oral Cancer Care which was held
on 11.11.2021

15.11.2021

Issue date

K. SATHYANARAYANAN
Program Faculty

Principal
NARAYANA COLLEGE OF NURSING
Chintharedypalem,
NELLORE - 524 003

CERTIFICATE NUMBER: BMCH 12160

SREE BALAJI MEDICAL COLLEGE AND HOSPITAL

CHROMEPET, CHENNAI - 600044

CERTIFICATE

this is to certify that

DENMA MATHEW

TUTOR

of

NARAYANA COLLEGE OF NURSING, NELLORE

has successfully attended the
FDP on Oral Cancer Care which was held
on 11.11.2021

15.11.2021

Issue date

K. SATHYANARAYANAN

Program Faculty

Principal
NARAYANA COLLEGE OF NURSING
Chinthareddypalem,
NELLORE - 524 003

CERTIFICATE NUMBER: BMCH 12159

SREE BALAJI MEDICAL COLLEGE AND HOSPITAL

CHROMEPET, CHENNAI - 600044

CERTIFICATE

this is to certify that

KANNAGI E

PROFESSSOR

of

NARAYANA COLLEGE OF NURSING, NELLORE

has successfully attended the
FDP on Oral Cancer Care which was held
on 11.11.2021

15.11.2021

Issue date

K. SATHYANARAYANAN
Program Faculty

Dr.B
Principal
NARAYANA COLLEGE OF NURSING
Chintharedypalem,
NELLORE - 524 003

CERTIFICATE NUMBER: BMCH 12161

SREE BALAJI MEDICAL COLLEGE AND HOSPITAL

CHROMEPET, CHENNAI - 600044

CERTIFICATE

this is to certify that

KANIMELA DEEPA

ASSISTANT PROFESSSOR

of

NARAYANA COLLEGE OF NURSING, NELLORE

has successfully attended the
FDP on Oral Cancer Care which was held
on 11.11.2021

15.11.2021

Issue date

K. SATHYANARAYANAN
Program Faculty

Principal
NARAYANA COLLEGE OF NURSING
Chintharedypalem,
NELLORE - 524 003

CERTIFICATE NUMBER: BMCH 12162

SREE BALAJI MEDICAL COLLEGE AND HOSPITAL

CHROMEPET, CHENNAI - 600044

CERTIFICATE

this is to certify that

SHANMUGAVADIVU

PROFESSSOR

of

NARAYANA COLLEGE OF NURSING, NELLORE

has successfully attended the
FDP on Oral Cancer Care which was held
on 11.11.2021

15.11.2021

Issue date

Dr. B. Anuj
Principal
NARAYANA COLLEGE OF NURSING
Chintharedypalem,
NELLORE - 524 003

K. Sathyanarayanan

K. SATHYANARAYANAN
Program Faculty

CERTIFICATE NUMBER: BMCH 12163

SREE BALAJI MEDICAL COLLEGE AND HOSPITAL

CHROMEPET, CHENNAI - 600044

CERTIFICATE

this is to certify that

PAVITHRA .G

ASSISTANT PROFESSSOR

of

NARAYANA COLLEGE OF NURSING, NELLORE

has successfully attended the
FDP on Oral Cancer Care which was held
on 11.11.2021

15.11.2021

Issue date

K. SATHYANARAYANAN
Program Faculty

Dr. B. [illegible]
Principal
NARAYANA COLLEGE OF NURSING
Chinthareddypalem,
NELLORE - 524 003

CERTIFICATE NUMBER: BMCH 12164

SREE BALAJI MEDICAL COLLEGE AND HOSPITAL

CHROMEPET, CHENNAI - 600044

CERTIFICATE

this is to certify that

JOYES JOSE

TUTOR

of

NARAYANA COLLEGE OF NURSING, NELLORE

has successfully attended the
FDP on Oral Cancer Care which was held
on 11.11.2021

15.11.2021

Issue date

K. SATHYANARAYANAN

Program Faculty

Principal
NARAYANA COLLEGE OF NURSING
Chintharedypalem,
NELLORE - 524 003.

CERTIFICATE NUMBER: BMCH 12165

SREE BALAJI MEDICAL COLLEGE AND HOSPITAL

CHROMEPET, CHENNAI - 600044

CERTIFICATE

this is to certify that

T CHANDHANA

ASSISTANT PROFESSSOR

of

NARAYANA COLLEGE OF NURSING, NELLORE

has successfully attended the
FDP on Oral Cancer Care which was held
on 11.11.2021

15.11.2021

Issue date

K. SATHYANARAYANAN
Program Faculty

Principal
NARAYANA COLLEGE OF NURSING
Chintharedypalem,
NELLORE - 524 003

CERTIFICATE NUMBER: BMCH 12166

SREE BALAJI MEDICAL COLLEGE AND HOSPITAL

CHROMEPET, CHENNAI - 600044

CERTIFICATE

this is to certify that

SONAMOL BIJU

TUTOR

of

NARAYANA COLLEGE OF NURSING, NELLORE

has successfully attended the
FDP on Oral Cancer Care which was held
on 11.11.2021

15.11.2021

Issue date

K. SATHYANARAYANAN
Program Faculty

Principal
NARAYANA COLLEGE OF NURSING
Chintharedypalem,
NELLORE - 524 003

CERTIFICATE NUMBER: BMCH 12169

SREE BALAJI MEDICAL COLLEGE AND HOSPITAL

CHROMEPET, CHENNAI - 600044

CERTIFICATE

this is to certify that

DHAVANAM RANI

TUTOR

of

NARAYANA COLLEGE OF NURSING, NELLORE

has successfully attended the
FDP on Oral Cancer Care which was held
on 11.11.2021

15.11.2021

Issue date

K. SATHYANARAYANAN
Program Faculty

Principal
NARAYANA COLLEGE OF NURSING
Chintharedypalem,
NELLORE - 524 003.

CERTIFICATE NUMBER: BMCH 12168

SREE BALAJI MEDICAL COLLEGE AND HOSPITAL

CHROMEPET, CHENNAI - 600044

CERTIFICATE

this is to certify that

AJIT SEBASTIAN

TUTOR

of

NARAYANA COLLEGE OF NURSING, NELLORE

has successfully attended the
FDP on Oral Cancer Care which was held
on 11.11.2021

15.11.2021

Issue date

K. SATHYANARAYANAN

Program Faculty

Principal
NARAYANA COLLEGE OF NURSING
Chintharedypalem,
NELLORE - 524 003

Certificate Number: ACS 12198

ACS MEDICAL COLLEGE & HOSPITAL

POONAMALLE HIGH ROAD, VELAPPANCHAVADI, CHENNAI – 600 077

CERTIFICATE OF PARTICIPATION

This is to Certify That

BISMI BABU

TUTOR

of

NARAYANA COLLEGE OF NURSING, NELLORE

has successfully attended the

FDP on Mixed Methodology in Research which was held on 17.02.2022

Certificate Issue Date:
22.02.2022

Principal
NARAYANA COLLEGE OF NURSING
Chintharedypalem,
NELLORE - 524 003

R Mohan
RESOURCE PERSON

BOLLINENI COLLEGE OF NURSING

DHANALAKSHMIPURAM, NELLORE - 524001

CERTIFICATE
OF PARTICIPATION

This is to Certify that

DR. INDIRA. A

PRINCIPAL

of

NARAYANA COLLEGE OF NURSING, NELLORE

has successfully attended the

FDP on Epilepsy and seizures which was held on 28.10.2021

01.11.2021

ISSUE DATE

Dr.N.VANITHA

Program Faculty

Principal
NARAYANA COLLEGE OF NURSING
Chintharedypalem,
NELLORE - 524 003

Certificate No: BCN 12130

BOLLINENI COLLEGE OF NURSING

DHANALAKSHMIPURAM, NELLORE - 524001

CERTIFICATE
OF PARTICIPATION

This is to Certify that

J. ANUSHA

ASSISTANT PROFESSSOR

of

NARAYANA COLLEGE OF NURSING, NELLORE

has successfully attended the

FDP on Epilepsy and seizures which was held on 28.10.2021

01.11.2021

ISSUE DATE

Dr.N.VANITHA

Program Faculty

Principal
NARAYANA COLLEGE OF NURSING
Chintharedypalem,
NELLORE - 524 003

Certificate No: BCN 12140

BOLLINENI COLLEGE OF NURSING

DHANALAKSHMIPURAM, NELLORE - 524001

CERTIFICATE
OF PARTICIPATION

This is to Certify that

A. LATHA

PROFESSSOR

of

NARAYANA COLLEGE OF NURSING, NELLORE

has successfully attended the

FDP on Epilepsy and seizures which was held on 28.10.2021

01.11.2021

ISSUE DATE

Dr.N.VANITHA

Program Faculty

Dr.B.Principal
NARAYANA COLLEGE OF NURSING
Chintharedypalem,
NELLORE - 524 003

Certificate No: BCN 12131

BOLLINENI COLLEGE OF NURSING

DHANALAKSHMIPURAM, NELLORE - 524001

CERTIFICATE
OF PARTICIPATION

Th s s to Cert fy that

MERLINGOLDA. V

ASSOCIATE PROFESSOR

of

NARAYANA COLLEGE OF NURSING, NELLORE

has successfully attended the

FDP on Ep lepsy and se zures wh ch was held on 28.10.2021

01.11.2021

ISSUE DATE

Dr.N.VANITHA

Program Faculty

Dr. B. Anuj
Principal
NARAYANA COLLEGE OF NURSING
Chinthareddypalem,
NELLORE - 524 003

Cert f cate No: BCN 12132

BOLLINENI COLLEGE OF NURSING

DHANALAKSHMIPURAM, NELLORE - 524001

CERTIFICATE
OF PARTICIPATION

Th s s to Cert fy that

DR. P. MANGALA GOWRI

PROFESSSOR

of

NARAYANA COLLEGE OF NURSING, NELLORE

has successfully attended the

FDP on Ep lepsy and se zures wh ch was held on 28.10.2021

01.11.2021

ISSUE DATE

Dr:B Principal
NARAYANA COLLEGE OF NURSING
Chintharedypalem,
NELLORE - 524 003

Dr.N.VANITHA

Program Faculty

Cert f cate No: BCN 12133

BOLLINENI COLLEGE OF NURSING

DHANALAKSHMIPURAM, NELLORE - 524001

CERTIFICATE
OF PARTICIPATION

This is to Certify that

B. VANAJA KUMARI

PROFESSSOR

of

NARAYANA COLLEGE OF NURSING, NELLORE

has successfully attended the

FDP on Epilepsy and seizures which was held on 28.10.2021

01.11.2021

ISSUE DATE

Dr.N.VANITHA

Program Faculty

Dr. B. Anuj
Principal
NARAYANA COLLEGE OF NURSING
Chintharedypalem,
NELLORE - 524 003

Certificate No: BCN 12134

BOLLINENI COLLEGE OF NURSING

DHANALAKSHMIPURAM, NELLORE - 524001

CERTIFICATE
OF PARTICIPATION

Th s s to Cert fy that

GOMATHI. M

ASSOCIATE PROFESSOR

of

NARAYANA COLLEGE OF NURSING, NELLORE

has successfully attended the

FDP on Ep lepsy and se zures wh ch was held on 28.10.2021

01.11.2021

ISSUE DATE

Dr.N.VANITHA

Program Faculty

Cert f cate No: BCN 12135

Dr. B. Ashwini
Principal
NARAYANA COLLEGE OF NURSING
Chinthareddypalem,
NELLORE - 524 003

BOLLINENI COLLEGE OF NURSING

DHANALAKSHMIPURAM, NELLORE - 524001

CERTIFICATE
OF PARTICIPATION

This is to Certify that

MAREENAMOLE BABY

TUTOR

of

NARAYANA COLLEGE OF NURSING, NELLORE

has successfully attended the

FDP on Epilepsy and seizures which was held on 28.10.2021

01.11.2021

ISSUE DATE

Dr.N.VANITHA

Program Faculty

Principal
NARAYANA COLLEGE OF NURSING
Chintharedypalem,
NELLORE - 524 003

Certificate No: BCN 12136

BOLLINENI COLLEGE OF NURSING

DHANALAKSHMIPURAM, NELLORE - 524001

CERTIFICATE
OF PARTICIPATION

This is to Certify that

JEXIA JOHNY

TUTOR

of

NARAYANA COLLEGE OF NURSING, NELLORE

has successfully attended the

FDP on Epilepsy and seizures which was held on 28.10.2021

01.11.2021

ISSUE DATE

Dr.N.VANITHA

Program Faculty

Certificate No: BCN 12137

Principal
NARAYANA COLLEGE OF NURSING
Chinthareddypalem,
NELLORE - 524 003

BOLLINENI COLLEGE OF NURSING

DHANALAKSHMIPURAM, NELLORE - 524001

CERTIFICATE
OF PARTICIPATION

This is to Certify that

K. KANTHA

ASSOCIATE PROFESSOR

of

NARAYANA COLLEGE OF NURSING, NELLORE

has successfully attended the

FDP on Epilepsy and seizures which was held on 28.10.2021

01.11.2021

ISSUE DATE

Dr.N.VANITHA

Program Faculty

Certificate No: BCN 12138

Principal
NARAYANA COLLEGE OF NURSING
Chintharedypalem,
NELLORE - 524 003

BOLLINENI COLLEGE OF NURSING

DHANALAKSHMIPURAM, NELLORE - 524001

CERTIFICATE
OF PARTICIPATION

This is to Certify that

AMITHA VIJAYAN

TUTOR

of

NARAYANA COLLEGE OF NURSING, NELLORE

has successfully attended the

FDP on Epilepsy and seizures which was held on 28.10.2021

01.11.2021

ISSUE DATE

Dr.N.VANITHA

Program Faculty

Certificate No: BCN 12139

Principal
NARAYANA COLLEGE OF NURSING
Chintharedypalem,
NELLORE - 524 003

BOLLINENI COLLEGE OF NURSING

DHANALAKSHMIPURAM, NELLORE - 524001

CERTIFICATE
OF PARTICIPATION

This is to Certify that

K.REVATHI

TUTOR

of

NARAYANA COLLEGE OF NURSING, NELLORE

has successfully attended the

FDP on Epilepsy and seizures which was held on 28.10.2021

01.11.2021

ISSUE DATE

Dr.N.VANITHA

Program Faculty

Dr. B. [illegible]
Principal
NARAYANA COLLEGE OF NURSING
Chintharedypalem,
NELLORE - 524 003

Certificate No: BCN 12141

BOLLINENI COLLEGE OF NURSING

DHANALAKSHMIPURAM, NELLORE - 524001

CERTIFICATE
OF PARTICIPATION

Th s s to Cert fy that

ARVA NIROSHA

TUTOR

of

NARAYANA COLLEGE OF NURSING, NELLORE

has successfully attended the

FDP on Ep lepsy and se zures wh ch was held on 28.10.2021

01.11.2021

ISSUE DATE

Dr.N.VANITHA

Program Faculty

Cert f cate No: BCN 12142

Principal
NARAYANA COLLEGE OF NURSING
Chintharedypalem,
NELLORE - 524 003

BOLLINENI COLLEGE OF NURSING

DHANALAKSHMIPURAM, NELLORE - 524001

CERTIFICATE
OF PARTICIPATION

This is to Certify that

SMITHA. P.M

ASSOCIATE PROFESSOR

of

NARAYANA COLLEGE OF NURSING, NELLORE

has successfully attended the

FDP on Epilepsy and seizures which was held on 28.10.2021

01.11.2021

ISSUE DATE

Dr.N.VANITHA

Program Faculty

Certificate No: BCN 12143

Principal
NARAYANA COLLEGE OF NURSING
Chinthareddypalem,
NELLORE - 524 003

ACADEMIC YEAR
2020-2021



NARAYANA COLLEGE OF NURSING

NARAYANA COLLEGE OF NURSING

(A UNIT OF NARAYANA EDUCATIONAL SOCIETY)

CHINTHAREDDYPALEM, NELLORE - 524 003, ANDHRA PRADESH, INDIA.

Recognized by Indian Nursing Council Vide letter No. 18-916/2002/INC dated : 08.11.2022.

Affilated to NTR University of Health Sciences, A.P. Vijayawada.

FACULTY DEVELOPMENT PROGRAMME

Certificate

of Appreciation

This certificate is Awarded to Dr./Mrs./Ms. A. LATHA

for being a resource person / Participant / Organizer of the Faculty Development Program

Topic: HOSPITAL ASSOCIATED INFECTION CONTROL DURING COVID-19 Date: 05.05.2021 to 07.05.2021

PROGRAM COORDINATOR

Principal
NARAYANA COLLEGE OF NURSING
Chintharedypalem,
NELLORE - 524 003.

PRINCIPAL

Principal
NARAYANA COLLEGE OF NURSING
Chintharedypalem,
NELLORE - 524 003.



NARAYANA COLLEGE OF NURSING

NARAYANA COLLEGE OF NURSING

(A UNIT OF NARAYANA EDUCATIONAL SOCIETY)

CHINTHAREDDYPALEM, NELLORE - 524 003, ANDHRA PRADESH, INDIA.

Recognized by Indian Nursing Council Vide letter No. 18-916/2002/INC dated : 08.11.2022.

Affilated to NTR University of Health Sciences, A.P. Vijayawada.

FACULTY DEVELOPMENT PROGRAMME

Certificate

of Appreciation

This certificate is Awarded to Dr./Mrs./Ms. .....MERLINGOLDA.V.....

for being a resource person / Participant / Organizer of the Faculty Development Program

Topic: HOSPITAL ASSOCIATED INFECTION CONTROL DURING COVID Date: 05.05.2021 to 07.05.2021

PROGRAM COORDINATOR

Principal
NARAYANA COLLEGE OF NURSING
Chintharedypalem,
NELLORE - 524 003.

PRINCIPAL
Principal
NARAYANA COLLEGE OF NURSING
Chintharedypalem,
NELLORE - 524 003.



NARAYANA COLLEGE OF NURSING

NARAYANA COLLEGE OF NURSING

(A UNIT OF NARAYANA EDUCATIONAL SOCIETY)

CHINTHAREDDYPALEM, NELLORE - 524 003, ANDHRA PRADESH, INDIA.

Recognized by Indian Nursing Council Vide letter No. 18-916/2002/INC dated : 08.11.2022.

Affilated to NTR University of Health Sciences, A.P. Vijayawada.

FACULTY DEVELOPMENT PROGRAMME

Certificate

of Appreciation

This certificate is Awarded to Dr./Mrs./Ms. B. VANAJA KUMARI

for being a resource person / Participant / Organizer of the Faculty Development Program

Topic: HOSPITAL ASSOCIATED INFECTION CONTROL DURING COVID-19 Date: 05.05.2021 to 07.05.2021.

PROGRAM COORDINATOR

Principal
NARAYANA COLLEGE OF NURSING
Chintharedddypalem,
NELLORE - 524 003.

PRINCIPAL

Principal
NARAYANA COLLEGE OF NURSING
Chintharedddypalem,
NELLORE - 524 003.



NARAYANA COLLEGE OF NURSING

NARAYANA COLLEGE OF NURSING

(A UNIT OF NARAYANA EDUCATIONAL SOCIETY)

CHINTHAREDDYPALEM, NELLORE - 524 003, ANDHRA PRADESH, INDIA.

Recognized by Indian Nursing Council Vide letter No. 18-916/2002/INC dated : 08.11.2022.

Affiliated to NTR University of Health Sciences, A.P. Vijayawada.

FACULTY DEVELOPMENT PROGRAMME

Certificate

of Appreciation

This certificate is Awarded to Dr./Mrs./Ms. GOMATHI.M

for being a resource person / Participant / Organizer of the Faculty Development Program

Topic: HOSPITAL ASSOCIATED INFECTION CONTROL DURING COVID-19 Date: 05.05.2021 to 07.05.2021

PROGRAM COORDINATOR

Principal
NARAYANA COLLEGE OF NURSING
Chintharedypalem,
NELLORE - 524 003.

PRINCIPAL

Principal
NARAYANA COLLEGE OF NURSING
Chintharedypalem,
NELLORE - 524 003.



NARAYANA COLLEGE OF NURSING

NARAYANA COLLEGE OF NURSING

(A UNIT OF NARAYANA EDUCATIONAL SOCIETY)

CHINTHAREDDYPALEM, NELLORE - 524 003, ANDHRA PRADESH, INDIA.

Recognized by Indian Nursing Council Vide letter No. 18-916/2002/INC dated : 08.11.2022.

Affilated to NTR University of Health Sciences, A.P. Vijayawada.

FACULTY DEVELOPMENT PROGRAMME

Certificate

of Appreciation

This certificate is Awarded to Dr./Mrs./Ms. K. KANTHA

for being a resource person / Participant / Organizer of the Faculty Development Program

Topic: HOSPITAL ASSOCIATION INFECTION INFECTION CONTROL DURING Date: 05.05.2021 to 07.05.2021

PROGRAM COORDINATOR

Principal
NARAYANA COLLEGE OF NURSING
Chintharedypalem,
NELLORE - 524 003.

PRINCIPAL
Principal
NARAYANA COLLEGE OF NURSING
Chintharedypalem,
NELLORE - 524 003.



NARAYANA COLLEGE OF NURSING

NARAYANA COLLEGE OF NURSING

(A UNIT OF NARAYANA EDUCATIONAL SOCIETY)

CHINTHAREDDYPALEM, NELLORE - 524 003, ANDHRA PRADESH, INDIA.

Recognized by Indian Nursing Council Vide letter No. 18-916/2002/INC dated : 08.11.2022.

Affilated to NTR University of Health Sciences, A.P. Vijayawada.

FACULTY DEVELOPMENT PROGRAMME

Certificate

of Appreciation

This certificate is Awarded to Dr./Mrs./Ms. K. KANTHA

for being a resource person / Participant / Organizer of the Faculty Development Program

Topic: CHALLENGES IN NURSING EDUCATION Date: 08.03.2021 to 10.03.2021

PROGRAM COORDINATOR

Principal
NARAYANA COLLEGE OF NURSING
Chintharedypalem,
NELLORE - 524 003.

PRINCIPAL

Principal
NARAYANA COLLEGE OF NURSING
Chintharedypalem,
NELLORE - 524 003.



NARAYANA COLLEGE OF NURSING

NARAYANA COLLEGE OF NURSING

(A UNIT OF NARAYANA EDUCATIONAL SOCIETY)

CHINTHAREDDYPALEM, NELLORE - 524 003, ANDHRA PRADESH, INDIA.

Recognized by Indian Nursing Council Vide letter No. 18-916/2002/INC dated : 08.11.2022.

Affilated to NTR University of Health Sciences, A.P. Vijayawada.

FACULTY DEVELOPMENT PROGRAMME

Certificate

of Appreciation

This certificate is Awarded to Dr./Mrs./Ms. A. LATHA

for being a resource person / Participant / Organizer of the Faculty Development Program

Topic: CHALLENGES IN NURSING EDUCATION Date: 08.03.2021 to 10.03.2021

PROGRAM COORDINATOR

Principal
NARAYANA COLLEGE OF NURSING
Chintharedypalem,
NELLORE - 524 003.

PRINCIPAL

Principal
NARAYANA COLLEGE OF NURSING
Chintharedypalem,
NELLORE - 524 003.



NARAYANA COLLEGE OF NURSING

NARAYANA COLLEGE OF NURSING

(A UNIT OF NARAYANA EDUCATIONAL SOCIETY)

CHINTHAREDDYPALEM, NELLORE - 524 003, ANDHRA PRADESH, INDIA.

Recognized by Indian Nursing Council Vide letter No. 18-916/2002/INC dated : 08.11.2022.

Affiliated to NTR University of Health Sciences, A.P. Vijayawada.

FACULTY DEVELOPMENT PROGRAMME

Certificate

of Appreciation

This certificate is Awarded to Dr./Mrs./Ms. MERLINGOLDA . V

for being a resource person / Participant / Organizer of the Faculty Development Program

Topic: CHALLANGES IN NURSING EDUCATION Date: 08.03.2021 to 10.03.2021

PROGRAM COORDINATOR

Principal
NARAYANA COLLEGE OF NURSING
Chintharedypalem,
NELLORE - 524 003.

PRINCIPAL

Principal
NARAYANA COLLEGE OF NURSING
Chintharedypalem,
NELLORE - 524 003.



NARAYANA COLLEGE OF NURSING

NARAYANA COLLEGE OF NURSING

(A UNIT OF NARAYANA EDUCATIONAL SOCIETY)

CHINTHAREDDYPALEM, NELLORE - 524 003, ANDHRA PRADESH, INDIA.

Recognized by Indian Nursing Council Vide letter No. 18-916/2002/INC dated : 08.11.2022.

Affilated to NTR University of Health Sciences, A.P. Vijayawada.

FACULTY DEVELOPMENT PROGRAMME

Certificate

of Appreciation

This certificate is Awarded to Dr./Mrs./Ms. B. VANAJA KUMARI

for being a resource person / Participant / Organizer of the Faculty Development Program

Topic: CHALLENGES IN NURSING EDUCATION Date: 08.03.2021 to 10.03.2021

PROGRAM COORDINATOR

Principal
NARAYANA COLLEGE OF NURSING
Chintharedypalem,
NELLORE - 524 003.

PRINCIPAL
Principal
NARAYANA COLLEGE OF NURSING
Chintharedypalem,
NELLORE - 524 003.



NARAYANA COLLEGE OF NURSING

NARAYANA COLLEGE OF NURSING

(A UNIT OF NARAYANA EDUCATIONAL SOCIETY)

CHINTHAREDDYPALEM, NELLORE - 524 003, ANDHRA PRADESH, INDIA.

Recognized by Indian Nursing Council Vide letter No. 18-916/2002/INC dated : 08.11.2022.

Affilated to NTR University of Health Sciences, A.P. Vijayawada.

FACULTY DEVELOPMENT PROGRAMME

Certificate

of Appreciation

This certificate is Awarded to Dr./Mrs./Ms. GOMATHI. M

for being a resource person / Participant / Organizer of the Faculty Development Program

Topic: CHALLENGES IN NURSING EDUCATION Date: 08.03.2021 to 10.03.2021

PROGRAM COORDINATOR

Principal
NARAYANA COLLEGE OF NURSING
Chintharedypalem,
NELLORE - 524 003.

PRINCIPAL
Principal
NARAYANA COLLEGE OF NURSING
Chintharedypalem,
NELLORE - 524 003.



NARAYANA COLLEGE OF NURSING

NARAYANA COLLEGE OF NURSING

(A UNIT OF NARAYANA EDUCATIONAL SOCIETY)

CHINTHAREDDYPALEM, NELLORE - 524 003, ANDHRA PRADESH, INDIA.

Recognized by Indian Nursing Council Vide letter No. 18-916/2002/INC dated : 08.11.2022.

Affilated to NTR University of Health Sciences, A.P. Vijayawada.

FACULTY DEVELOPMENT PROGRAMME

Certificate

of Appreciation

This certificate is Awarded to Dr./Mrs./Ms. K. JAHNAVI

for being a resource person / Participant / Organizer of the Faculty Development Program

Topic: MODIFIED NURSING DIAGNOSIS TOXONOMY-II Date: 08.02.2021 to 10.02.2021

PROGRAM COORDINATOR

Principal
NARAYANA COLLEGE OF NURSING
Chintharedypalem,

PRINCIPAL

Principal
NARAYANA COLLEGE OF NURSING
Chintharedypalem,
NELLORE - 524 003.



NARAYANA COLLEGE OF NURSING

NARAYANA COLLEGE OF NURSING

(A UNIT OF NARAYANA EDUCATIONAL SOCIETY)

CHINTHAREDDYPALEM, NELLORE - 524 003, ANDHRA PRADESH, INDIA.

Recognized by Indian Nursing Council Vide letter No. 18-916/2002/INC dated : 08.11.2022.

Affilated to NTR University of Health Sciences, A.P. Vijayawada.

FACULTY DEVELOPMENT PROGRAMME

Certificate

of Appreciation

This certificate is Awarded to Dr./Mrs./Ms. JOYES JOSE

for being a resource person / Participant / Organizer of the Faculty Development Program

Topic: MODIFIED NURSING DIAGNOSIS TOXONOMY-II Date: 08.02.2021 to 10.02.2021

PROGRAM COORDINATOR

Principal
NARAYANA COLLEGE OF NURSING
Chintharedypalem,
NELLORE - 524 003.

PRINCIPAL

Principal
NARAYANA COLLEGE OF NURSING
Chintharedypalem,
NELLORE - 524 003.



NARAYANA COLLEGE OF NURSING

NARAYANA COLLEGE OF NURSING

(A UNIT OF NARAYANA EDUCATIONAL SOCIETY)

CHINTHAREDDYPALEM, NELLORE - 524 003, ANDHRA PRADESH, INDIA.

Recognized by Indian Nursing Council Vide letter No. 18-916/2002/INC dated : 08.11.2022.

Affilated to NTR University of Health Sciences, A.P. Vijayawada.

FACULTY DEVELOPMENT PROGRAMME

Certificate

of Appreciation

This certificate is Awarded to Dr./Mrs./Ms. MAREENAMOLE BABY

for being a resource person / Participant / Organizer of the Faculty Development Program

Topic: MODIFIED NURSING DIAGNOSIS TOXONOMY - II Date: 08.02.2021 to 10.02.2021

PROGRAM COORDINATOR

Principal
NARAYANA COLLEGE OF NURSING
Chintharedypalem,
NELLORE - 524 003.

PRINCIPAL

Principal
NARAYANA COLLEGE OF NURSING
Chintharedypalem,
NELLORE - 524 003.



NARAYANA COLLEGE OF NURSING

NARAYANA COLLEGE OF NURSING

(A UNIT OF NARAYANA EDUCATIONAL SOCIETY)

CHINTHAREDDYPALEM, NELLORE - 524 003, ANDHRA PRADESH, INDIA.

Recognized by Indian Nursing Council Vide letter No. 18-916/2002/INC dated : 08.11.2022.

Affiliated to NTR University of Health Sciences, A.P. Vijayawada.

FACULTY DEVELOPMENT PROGRAMME

Certificate

of Appreciation

This certificate is Awarded to Dr./Mrs./Ms. L. ALEKHYA

for being a resource person / Participant / Organizer of the Faculty Development Program

Topic: MODIFIED NURSING DIAGNOSIS TOXONOMY-II Date: 08.02.2021 to 10.02.2021

PROGRAM COORDINATOR

Principal
NARAYANA COLLEGE OF NURSING
Chintharedypalem,
NELLORE - 524 003.

PRINCIPAL

Principal
NARAYANA COLLEGE OF NURSING
Chintharedypalem,
NELLORE - 524 003.



NARAYANA COLLEGE OF NURSING

NARAYANA COLLEGE OF NURSING

(A UNIT OF NARAYANA EDUCATIONAL SOCIETY)

CHINTHAREDDYPALEM, NELLORE - 524 003, ANDHRA PRADESH, INDIA.

Recognized by Indian Nursing Council Vide letter No. 18-916/2002/INC dated : 08.11.2022.

Affilated to NTR University of Health Sciences, A.P. Vijayawada.

FACULTY DEVELOPMENT PROGRAMME

Certificate

of Appreciation

This certificate is Awarded to Dr./Mrs./Ms. T. SAHITHI

for being a resource person / Participant / Organizer of the Faculty Development Program

Topic: MODIFIED NURSING DIAGNOSIS TAXONOMY-II Date: 08.02.2021 to 10.02.2021

PROGRAM COORDINATOR

Principal
NARAYANA COLLEGE OF NURSING
Chintharedypalem,
NELLORE - 524 003.

PRINCIPAL

Principal
NARAYANA COLLEGE OF NURSING
Chintharedypalem,
NELLORE - 524 003.



NARAYANA COLLEGE OF NURSING

NARAYANA COLLEGE OF NURSING

(A UNIT OF NARAYANA EDUCATIONAL SOCIETY)

CHINTHAREDDYPALEM, NELLORE - 524 003, ANDHRA PRADESH, INDIA.

Recognized by Indian Nursing Council Vide letter No. 18-916/2002/INC dated : 08.11.2022.

Affilated to NTR University of Health Sciences, A.P. Vijayawada.

FACULTY DEVELOPMENT PROGRAMME

Certificate

of Appreciation

This certificate is Awarded to Dr./Mrs./Ms. .....SMITHA.PM.....

for being a resource person / Participant / Organizer of the Faculty Development Program

Topic: AYUSH APPROACH DURING COVID-19 Date: 07.12.2020 to 09.12.2020

PROGRAM COORDINATOR

Principal
NARAYANA COLLEGE OF NURSING
Chinthareddypalem

PRINCIPAL
Principal
NARAYANA COLLEGE OF NURSING
Chinthareddypalem,
NELLORE - 524 003.



NARAYANA COLLEGE OF NURSING

NARAYANA COLLEGE OF NURSING

(A UNIT OF NARAYANA EDUCATIONAL SOCIETY)

CHINTHAREDDYPALEM, NELLORE - 524 003, ANDHRA PRADESH, INDIA.

Recognized by Indian Nursing Council Vide letter No. 18-916/2002/INC dated : 08.11.2022.

Affilated to NTR University of Health Sciences, A.P. Vijayawada.

FACULTY DEVELOPMENT PROGRAMME

Certificate

of Appreciation

This certificate is Awarded to Dr./Mrs./Ms. .....NATHIYA.K.....

for being a resource person / Participant / Organizer of the Faculty Development Program

Topic: .....AYUSH APPROACH DURING COVID-19..... Date: 07.12.2020 to 09.12.2020

PROGRAM COORDINATOR

Principal
NARAYANA COLLEGE OF NURSING
Chinthareddypalem,
NELLORE - 524 003.

PRINCIPAL

Principal
NARAYANA COLLEGE OF NURSING
Chinthareddypalem,
NELLORE - 524 003.



NARAYANA COLLEGE OF NURSING

NARAYANA COLLEGE OF NURSING

(A UNIT OF NARAYANA EDUCATIONAL SOCIETY)

CHINTHAREDDYPALEM, NELLORE - 524 003, ANDHRA PRADESH, INDIA.

Recognized by Indian Nursing Council Vide letter No. 18-916/2002/INC dated : 08.11.2022.

Affiliated to NTR University of Health Sciences, A.P. Vijayawada.

FACULTY DEVELOPMENT PROGRAMME

Certificate

of Appreciation

This certificate is Awarded to Dr./Mrs./Ms. DR.V. KUMARI

for being a resource person / Participant / Organizer of the Faculty Development Program

Topic: AYUSH APPROACH DURING COVID-19 Date: 07.12.2020 to 09.12.2020

Subhash

PROGRAM COORDINATOR

Principal
NARAYANA COLLEGE OF NURSING
Chintharedddypalem,
NELLORE - 524 003.

PRINCIPAL
Principal
NARAYANA COLLEGE OF NURSING
Chintharedddypalem,
NELLORE - 524 003.



NARAYANA COLLEGE OF NURSING

NARAYANA COLLEGE OF NURSING

(A UNIT OF NARAYANA EDUCATIONAL SOCIETY)

CHINTHAREDDYPALEM, NELLORE - 524 003, ANDHRA PRADESH, INDIA.

Recognized by Indian Nursing Council Vide letter No. 18-916/2002/INC dated : 08.11.2022.

Affiliated to NTR University of Health Sciences, A.P. Vijayawada.

FACULTY DEVELOPMENT PROGRAMME

Certificate

of Appreciation

This certificate is Awarded to Dr./Mrs./Ms. C. MEGILN BOSE

for being a resource person / Participant / Organizer of the Faculty Development Program

Topic: AYUSH APPROACH DURING COVID-19 Date: 07.12.2020 to 09.12.2020

PROGRAM COORDINATOR

Principal
NARAYANA COLLEGE OF NURSING
Chinthareddypalem,
NELLORE - 524 003.

PRINCIPAL

Principal
NARAYANA COLLEGE OF NURSING
Chinthareddypalem,
NELLORE - 524 003.



NARAYANA COLLEGE OF NURSING

NARAYANA COLLEGE OF NURSING

(A UNIT OF NARAYANA EDUCATIONAL SOCIETY)

CHINTHAREDDYPALEM, NELLORE - 524 003, ANDHRA PRADESH, INDIA.

Recognized by Indian Nursing Council Vide letter No. 18-916/2002/INC dated : 08.11.2022.

Affilated to NTR University of Health Sciences, A.P. Vijayawada.

FACULTY DEVELOPMENT PROGRAMME

Certificate

of Appreciation

This certificate is Awarded to Dr./Mrs./Ms. S. ELIZEBETH JASMINE

for being a resource person / Participant / Organizer of the Faculty Development Program

Topic: AYUSH APPROACH DURING COVID-19 Date: 07.12.2020 to 09.12.2020

PROGRAM COORDINATOR

Principal
NARAYANA COLLEGE OF NURSING
Chintharedypalem,
NELLORE - 524 003.

PRINCIPAL

Principal
NARAYANA COLLEGE OF NURSING
Chintharedypalem,
NELLORE - 524 003.

ADDRESS: 333F+WXH, POONAMALLEE, VARADARAJAPURAM, PIDARITHANGAL, TAMIL NADU 600123

PANIMALAR
COLLEGE OF NURSING
Shaping Service Beyond Self

CERTIFICATE
OF PARTICIPATION

This is to certify that

DR. INDIRA. A

PRINCIPAL
of
NARAYANA COLLEGE OF NURSING, NELLORE

has successfully attended the
FDP on Child and adolescent Mental Health which was held
on 16.09.2020

19.09.20
ISSUE DATE

Dr.N.VANITHA
PROGRAM
FACULTY

Dr. B. [illegible]
Principal
NARAYANA COLLEGE OF NURSING
Chintharedypalem,
NELLORE - 524 003

CERTIFICATE NUMBER: PCN 12090

ADDRESS: 333F+WXH, POONAMALLEE, VARADARAJAPURAM, PIDARITHANGAL, TAMIL NADU 600123

PANIMALAR
COLLEGE OF NURSING
Shaping Service Beyond Self

CERTIFICATE

OF PARTICIPATION

This is to certify that

DR. RAJESWARI. H

VICE PRINCIPAL

of

NARAYANA COLLEGE OF NURSING, NELLORE

has successfully attended the

FDP on Child and adolescent Mental Health which was held

on 16.09.2020

19.09.20

ISSUE DATE

Principal
NARAYANA COLLEGE OF NURSING
Chintharedypalem,
NELLORE - 524 003

Dr.N.VANITHA

PROGRAM FACULTY

CERTIFICATE NUMBER: PCN 12091

ADDRESS: 333F+WXH, POONAMALLEE, VARADARAJAPURAM, PIDARITHANGAL, TAMIL NADU 600123

PANIMALAR
COLLEGE OF NURSING
Shaping Service Beyond Self

CERTIFICATE

OF PARTICIPATION

This is to certify that

SETTI RAJESWARI

TUTOR

of

NARAYANA COLLEGE OF NURSING, NELLORE

has successfully attended the

FDP on Child and adolescent Mental Health which was held

on 16.09.2020

19.09.20

ISSUE DATE

Dr.B.Anuradha
Principal
NARAYANA COLLEGE OF NURSING
Chintharedypalem,
NELLORE - 524 003

Dr.N.VANITHA

PROGRAM FACULTY

CERTIFICATE NUMBER: PCN 12092

ADDRESS: 333F+WXH, POONAMALLEE, VARADARAJAPURAM, PIDARITHANGAL, TAMIL NADU 600123

PANIMALAR
COLLEGE OF NURSING
Shaping Service Beyond Self

CERTIFICATE

OF PARTICIPATION

This is to certify that

A. LATHA

PROFESSOR

of

NARAYANA COLLEGE OF NURSING, NELLORE

has successfully attended the

FDP on Child and adolescent Mental Health which was held

on 16.09.2020

19.09.20

ISSUE DATE

Dr.N.VANITHA

PROGRAM FACULTY

Principal
NARAYANA COLLEGE OF NURSING
Chinthareddypalem,
NELLORE - 524 003

CERTIFICATE NUMBER: PCN 12093

ADDRESS: 333F+WXH, POONAMALLEE, VARADARAJAPURAM, PIDARITHANGAL, TAMIL NADU 600123

PANIMALAR
COLLEGE OF NURSING
Shaping Service Beyond Self

CERTIFICATE

OF PARTICIPATION

This is to certify that

K.REVATHI

TUTOR
of

NARAYANA COLLEGE OF NURSING, NELLORE

has successfully attended the
FDP on Child and adolescent Mental Health which was held
on 16.09.2020

19.09.20
ISSUE DATE

Dr.N.VANITHA
PROGRAM
FACULTY

Principal
NARAYANA COLLEGE OF NURSING
Chintharedypalem,
NELLORE - 524 003

CERTIFICATE NUMBER: PCN 12094

ADDRESS: 333F+WXH, POONAMALLEE, VARADARAJAPURAM, PIDARITHANGAL, TAMIL NADU 600123

PANIMALAR
COLLEGE OF NURSING
Shaping Service Beyond Self

CERTIFICATE

OF PARTICIPATION

This is to certify that

MERLINGOLDA. V

ASSOCIATE PROFESSOR

of

NARAYANA COLLEGE OF NURSING, NELLORE

has successfully attended the

FDP on Child and adolescent Mental Health which was held on 16.09.2020

19.09.20

ISSUE DATE

Dr.N.VANITHA

PROGRAM FACULTY

Principal
NARAYANA COLLEGE OF NURSING
Chinthareddypalem,
NELLORE - 524 003

CERTIFICATE NUMBER: PCN 12095

PANIMALAR
COLLEGE OF NURSING
Shaping Service Beyond Self

ADDRESS: 333F+WXH, POONAMALLEE, VARADARAJAPURAM, PIDARITHANGAL, TAMIL NADU 600123

CERTIFICATE

OF PARTICIPATION

This is to certify that

CHRISTINA WILSON

TUTOR

of

NARAYANA COLLEGE OF NURSING, NELLORE

has successfully attended the

FDP on Child and adolescent Mental Health which was held

on 16.09.2020

19.09.20

ISSUE DATE

Dr.B Principal

NARAYANA COLLEGE OF NURSING
Chinthareddypalem,
NELLORE - 524 003

Dr.N.VANITHA

PROGRAM FACULTY

CERTIFICATE NUMBER: PCN 12096

ADDRESS: 333F+WXH, POONAMALLEE, VARADARAJAPURAM, PIDARITHANGAL, TAMIL NADU 600123

PANIMALAR
COLLEGE OF NURSING
Shaping Service Beyond Self

CERTIFICATE

OF PARTICIPATION

This is to certify that

KANAKALAKSHMI. R

ASSISTANT PROFESSOR

of

NARAYANA COLLEGE OF NURSING, NELLORE

has successfully attended the

FDP on Child and adolescent Mental Health which was held

on 16.09.2020

19.09.20

ISSUE DATE

Dr.N.VANITHA

PROGRAM FACULTY

Principal
NARAYANA COLLEGE OF NURSING
Chinthareddypalem,
NELLORE - 524 003

CERTIFICATE NUMBER: PCN 12099

ADDRESS: 333F+WXH, POONAMALLEE, VARADARAJAPURAM, PIDARITHANGAL, TAMIL NADU 600123

PANIMALAR
COLLEGE OF NURSING
Shaping Service Beyond Self

CERTIFICATE

OF PARTICIPATION

This is to certify that

THAPPANI SWAPNA

TUTOR

of

NARAYANA COLLEGE OF NURSING, NELLORE

has successfully attended the

FDP on Child and adolescent Mental Health which was held

on 16.09.2020

19.09.20

ISSUE DATE

Principal
NARAYANA COLLEGE OF NURSING
Chintharedypalem,
NELLORE - 524 003

Dr.N.VANITHA

PROGRAM FACULTY

CERTIFICATE NUMBER: PCN 12100

ADDRESS: 333F+WXH, POONAMALLEE, VARADARAJAPURAM, PIDARITHANGAL, TAMIL NADU 600123

PANIMALAR
COLLEGE OF NURSING
Shaping Service Beyond Self

CERTIFICATE

OF PARTICIPATION

This is to certify that

THOTA BHARGAVI

TUTOR

of

NARAYANA COLLEGE OF NURSING, NELLORE

has successfully attended the

FDP on Child and adolescent Mental Health which was held

on 16.09.2020

19.09.20

ISSUE DATE

Dr.N.VANITHA

PROGRAM FACULTY

Principal
NARAYANA COLLEGE OF NURSING
Chinthareddypalem,
NELLORE - 524 003

CERTIFICATE NUMBER: PCN 12101

ADDRESS: 333F+WXH, POONAMALLEE, VARADARAJAPURAM, PIDARITHANGAL, TAMIL NADU 600123

PANIMALAR
COLLEGE OF NURSING
Shaping Service Beyond Self

CERTIFICATE

OF PARTICIPATION

This is to certify that

K. MADHAVILATHA

ASSOCIATE PROFESSOR

of

NARAYANA COLLEGE OF NURSING, NELLORE

has successfully attended the

FDP on Child and adolescent Mental Health which was held

on 16.09.2020

19.09.20

ISSUE DATE

Dr.N.VANITHA

PROGRAM FACULTY

Principal

NARAYANA COLLEGE OF NURSING
Chintharedypalem,
NELLORE - 524 003.

CERTIFICATE NUMBER: PCN 12101

ADDRESS: 333F+WXH, POONAMALLEE, VARADARAJAPURAM, PIDARITHANGAL, TAMIL NADU 600123

PANIMALAR
COLLEGE OF NURSING
Shaping Service Beyond Self

CERTIFICATE

OF PARTICIPATION

This is to certify that

N. NAVYA

M.SC TUTOR

of

NARAYANA COLLEGE OF NURSING, NELLORE

has successfully attended the

FDP on Child and adolescent Mental Health which was held

on 16.09.2020

19.09.20

ISSUE DATE

Dr.N.VANITHA

PROGRAM FACULTY

Principal
NARAYANA COLLEGE OF NURSING
Chintharedypalem,
NELLORE - 524 003

CERTIFICATE NUMBER: PCN 12101

ADDRESS: 333F+WXH, POONAMALLEE, VARADARAJAPURAM, PIDARITHANGAL, TAMIL NADU 600123

PANIMALAR
COLLEGE OF NURSING
Shaping Service Beyond Self

CERTIFICATE

OF PARTICIPATION

This is to certify that

K. RAMYA

ASSOCIATE PROFESSOR

of

NARAYANA COLLEGE OF NURSING, NELLORE

has successfully attended the

FDP on Child and adolescent Mental Health which was held

on 16.09.2020

19.09.20

ISSUE DATE

Dr.N.VANITHA

PROGRAM FACULTY

Principal
NARAYANA COLLEGE OF NURSING
Chinthareddypalem,
NELLORE - 524 003

CERTIFICATE NUMBER: PCN 12101



NARAYANA COLLEGE OF NURSING

NARAYANA COLLEGE OF NURSING

(A UNIT OF NARAYANA EDUCATIONAL SOCIETY)

CHINTHAREDDYPALEM, NELLORE - 524 003, ANDHRA PRADESH, INDIA.

Recognized by Indian Nursing Council Vide letter No. 18-916/2002/INC dated : 08.11.2022.

Affilated to NTR University of Health Sciences, A.P. Vijayawada.

FACULTY DEVELOPMENT PROGRAMME

Certificate

of Appreciation

This certificate is Awarded to Dr./Mrs./Ms. ..... MERLINGOLDA.V .....

for being a resource person / Participant / Organizer of the Faculty Development Program

Topic: ..... CARE OF COVID-19 PATIENTS ..... Date: ..14.09.2020.. to ....16.09.2020....

PROGRAM COORDINATOR

Principal
NARAYANA COLLEGE OF NURSING
Chintharedypalem,
NELLORE - 524 003.

PRINCIPAL
Principal
NARAYANA COLLEGE OF NURSING
Chintharedypalem,
NELLORE - 524 003.



NARAYANA COLLEGE OF NURSING

NARAYANA COLLEGE OF NURSING

(A UNIT OF NARAYANA EDUCATIONAL SOCIETY)

CHINTHAREDDYPALEM, NELLORE - 524 003, ANDHRA PRADESH, INDIA.

Recognized by Indian Nursing Council Vide letter No. 18-916/2002/INC dated : 08.11.2022.

Affilated to NTR University of Health Sciences, A.P. Vijayawada.

FACULTY DEVELOPMENT PROGRAMME

Certificate

of Appreciation

This certificate is Awarded to Dr./Mrs./Ms. ..... A LATHA .....

for being a resource person / Participant / Organizer of the Faculty Development Program

Topic: ..... CARE OF COVID-19 PATIENTS ..... Date: ..14.09.2020.. to ..16.09.2020..

PROGRAM COORDINATOR

Principal
NARAYANA COLLEGE OF NURSING
Chintharedypalem,
NELLORE - 524 003.

PRINCIPAL
Principal
NARAYANA COLLEGE OF NURSING
Chintharedypalem,
NELLORE - 524 003.



NARAYANA COLLEGE OF NURSING

(A UNIT OF NARAYANA EDUCATIONAL SOCIETY)

CHINTHAREDDYPALEM, NELLORE - 524 003, ANDHRA PRADESH, INDIA.

Recognized by Indian Nursing Council Vide letter No. 18-916/2002/INC dated : 08.11.2022.

Affilated to NTR University of Health Sciences, A.P. Vijayawada.

FACULTY DEVELOPMENT PROGRAMME

Certificate

of Appreciation

This certificate is Awarded to Dr./Mrs./Ms. B. VANAJA KUMARI

for being a resource person / Participant / Organizer of the Faculty Development Program

Topic: CARE OF PATIENTS OF COVID-19 Date: 14.09.2020 to 16.09.2020

PROGRAM COORDINATOR

Principal
NARAYANA COLLEGE OF NURSING
Chintharedypalem,
NELLORE - 524 003.

Principal
NARAYANA COLLEGE OF NURSING
Chintharedypalem,
NELLORE - 524 003.



NARAYANA COLLEGE OF NURSING

NARAYANA COLLEGE OF NURSING

(A UNIT OF NARAYANA EDUCATIONAL SOCIETY)

CHINTHAREDDYPALEM, NELLORE - 524 003, ANDHRA PRADESH, INDIA.

Recognized by Indian Nursing Council Vide letter No. 18-916/2002/INC dated : 08.11.2022.

Affilated to NTR University of Health Sciences, A.P. Vijayawada.

FACULTY DEVELOPMENT PROGRAMME

Certificate

of Appreciation

This certificate is Awarded to Dr./Mrs./Ms. ..... G.MATHI.M .....

for being a resource person / Participant / Organizer of the Faculty Development Program

Topic: ..... CARE OF PATIENTS OF COVID-19 ..... Date: ..14.09.2020... to ...16.09.2020...

PROGRAM COORDINATOR

Principal
NARAYANA COLLEGE OF NURSING
Chintharedypalem,
NELLORE - 524 003.

PRINCIPAL

Principal
NARAYANA COLLEGE OF NURSING
Chintharedypalem,
NELLORE - 524 003.



NARAYANA COLLEGE OF NURSING

(A UNIT OF NARAYANA EDUCATIONAL SOCIETY)

CHINTHAREDDYPALEM, NELLORE - 524 003, ANDHRA PRADESH, INDIA.

Recognized by Indian Nursing Council Vide letter No. 18-916/2002/INC dated : 08.11.2022.

Affilated to NTR University of Health Sciences, A.P. Vijayawada.

FACULTY DEVELOPMENT PROGRAMME

Certificate

of Appreciation

This certificate is Awarded to Dr./Mrs./Ms. .....K. KANTHA.....

for being a resource person / Participant / Organizer of the Faculty Development Program

Topic: .....CARE of COVID-19 PATIENTS..... Date: ....14.09.2020.... to 16.09.2020

PROGRAM COORDINATOR

Principal
NARAYANA COLLEGE OF NURSING
Chintharedypalem.

PRINCIPAL

Principal
NARAYANA COLLEGE OF NURSING
Chintharedypalem,
NELLORE - 524 003.



NARAYANA COLLEGE OF NURSING

NARAYANA COLLEGE OF NURSING

(A UNIT OF NARAYANA EDUCATIONAL SOCIETY)

CHINTHAREDDYPALEM, NELLORE - 524 003, ANDHRA PRADESH, INDIA.

Recognized by Indian Nursing Council Vide letter No. 18-916/2002/INC dated : 08.11.2022.

Affilated to NTR University of Health Sciences, A.P. Vijayawada.

FACULTY DEVELOPMENT PROGRAMME

Certificate

of Appreciation

This certificate is Awarded to Dr./Mrs./Ms. SMITHA P.M

for being a resource person / Participant / Organizer of the Faculty Development Program

Topic: PSYCHOTHERAPIES IN COVID-19 Date: 17.08.2020 to 19.08.2020

PROGRAM COORDINATOR

Principal
NARAYANA COLLEGE OF NURSING
Chintharedypalem,
NELLORE - 524 003.

PRINCIPAL
Principal
NARAYANA COLLEGE OF NURSING
Chintharedypalem,
NELLORE - 524 003.



NARAYANA COLLEGE OF NURSING

NARAYANA COLLEGE OF NURSING

(A UNIT OF NARAYANA EDUCATIONAL SOCIETY)

CHINTHAREDDYPALEM, NELLORE - 524 003, ANDHRA PRADESH, INDIA.

Recognized by Indian Nursing Council Vide letter No. 18-916/2002/INC dated : 08.11.2022.

Affilated to NTR University of Health Sciences, A.P. Vijayawada.

FACULTY DEVELOPMENT PROGRAMME

Certificate

of Appreciation

This certificate is Awarded to Dr./Mrs./Ms. NATHIYA K

for being a resource person / Participant / Organizer of the Faculty Development Program

Topic: PSYCHO THERAPIES IN COVID-19 Date: 17.08.2020 to 19.08.2020

PROGRAM COORDINATOR

Principal
NARAYANA COLLEGE OF NURSING
Chintharedddypalem.

Principal
NARAYANA COLLEGE OF NURSING
Chintharedddypalem,
NELLORE - 524 003.



NARAYANA COLLEGE OF NURSING

NARAYANA COLLEGE OF NURSING

(A UNIT OF NARAYANA EDUCATIONAL SOCIETY)

CHINTHAREDDYPALEM, NELLORE - 524 003, ANDHRA PRADESH, INDIA.

Recognized by Indian Nursing Council Vide letter No. 18-916/2002/INC dated : 08.11.2022.

Affilated to NTR University of Health Sciences, A.P. Vijayawada.

FACULTY DEVELOPMENT PROGRAMME

Certificate

of Appreciation

This certificate is Awarded to Dr./Mrs./Ms. V. KUMARI

for being a resource person / Participant / Organizer of the Faculty Development Program

Topic: PSYCHO THERAPIES IN COVID-19 Date: 17.08.2020 to 19.08.2020

PROGRAM COORDINATOR

Principal
NARAYANA COLLEGE OF NURSING
Chintharedypalem,
NELLORE - 524 003.

PRINCIPAL
Principal
NARAYANA COLLEGE OF NURSING
Chintharedypalem,
NELLORE - 524 003.



NARAYANA COLLEGE OF NURSING

NARAYANA COLLEGE OF NURSING

(A UNIT OF NARAYANA EDUCATIONAL SOCIETY)

CHINTHAREDDYPALEM, NELLORE - 524 003, ANDHRA PRADESH, INDIA.

Recognized by Indian Nursing Council Vide letter No. 18-916/2002/INC dated : 08.11.2022.

Affiliated to NTR University of Health Sciences, A.P. Vijayawada.

FACULTY DEVELOPMENT PROGRAMME

Certificate

of Appreciation

This certificate is Awarded to Dr./Mrs./Ms. C. MEGILIN BOSE

for being a resource person / Participant / Organizer of the Faculty Development Program

Topic: PSYCHO THERAPIES IN COVID -19 Date: 17.08.2020 to 19.08.2020

PROGRAM COORDINATOR

Principal
NARAYANA COLLEGE OF NURSING
Chintharedddypalem,

PRINCIPAL

Principal
NARAYANA COLLEGE OF NURSING
Chintharedddypalem,
NELLORE - 524 003.



NARAYANA COLLEGE OF NURSING

NARAYANA COLLEGE OF NURSING

(A UNIT OF NARAYANA EDUCATIONAL SOCIETY)

CHINTHAREDDYPALEM, NELLORE - 524 003, ANDHRA PRADESH, INDIA.

Recognized by Indian Nursing Council Vide letter No. 18-916/2002/INC dated : 08.11.2022.

Affiliated to NTR University of Health Sciences, A.P. Vijayawada.

FACULTY DEVELOPMENT PROGRAMME

Certificate

of Appreciation

This certificate is Awarded to Dr./Mrs./Ms. A.LATHA

for being a resource person / Participant / Organizer of the Faculty Development Program

Topic: PSYCHO-THERAPIES IN COVID-19 Date: 17.08.2020 to 19.08.2020

PROGRAM COORDINATOR

Principal
NARAYANA COLLEGE OF NURSING
Chintharedypalem,
NELLORE - 524 003.

Principal
NARAYANA COLLEGE OF NURSING
Chintharedypalem,
NELLORE - 524 003.



NARAYANA COLLEGE OF NURSING

NARAYANA COLLEGE OF NURSING

(A UNIT OF NARAYANA EDUCATIONAL SOCIETY)

CHINTHAREDDYPALEM, NELLORE - 524 003, ANDHRA PRADESH, INDIA.

Recognized by Indian Nursing Council Vide letter No. 18-916/2002/INC dated : 08.11.2022.

Affilated to NTR University of Health Sciences, A.P. Vijayawada.

FACULTY DEVELOPMENT PROGRAMME

Certificate

of Appreciation

This certificate is Awarded to Dr./Mrs./Ms. KANIMELA DEEPA

for being a resource person / Participant / Organizer of the Faculty Development Program

Topic: INVESTIGATION OF AN OUT BREAK Date: 02.03.2020 to 07.03.2020

PROGRAM COORDINATOR

Principal
NARAYANA COLLEGE OF NURSING
Chintharedypalem,
NELLORE - 524 003.

PRINCIPAL
Principal
NARAYANA COLLEGE OF NURSING
Chintharedypalem,
NELLORE - 524 003.



NARAYANA COLLEGE OF NURSING

NARAYANA COLLEGE OF NURSING

(A UNIT OF NARAYANA EDUCATIONAL SOCIETY)

CHINTHAREDDYPALEM, NELLORE - 524 003, ANDHRA PRADESH, INDIA.

Recognized by Indian Nursing Council Vide letter No. 18-916/2002/INC dated : 08.11.2022.

Affilated to NTR University of Health Sciences, A.P. Vijayawada.

FACULTY DEVELOPMENT PROGRAMME

Certificate

of Appreciation

This certificate is Awarded to Dr./Mrs./Ms. T. USHAKIRAN

for being a resource person / Participant / Organizer of the Faculty Development Program

Topic: INVESTIGATION OF AN OUT BREAK Date: 02.03.2020 to 07.03.2020

PROGRAM COORDINATOR

Principal
NARAYANA COLLEGE OF NURSING
Chintharedypalem,
NELLORE - 524 003.

PRINCIPAL
Principal
NARAYANA COLLEGE OF NURSING
Chintharedypalem,
NELLORE - 524 003.



NARAYANA COLLEGE OF NURSING

NARAYANA COLLEGE OF NURSING

(A UNIT OF NARAYANA EDUCATIONAL SOCIETY)

CHINTHAREDDYPALEM, NELLORE - 524 003, ANDHRA PRADESH, INDIA.

Recognized by Indian Nursing Council Vide letter No. 18-916/2002/INC dated : 08.11.2022.

Affilated to NTR University of Health Sciences, A.P. Vijayawada.

FACULTY DEVELOPMENT PROGRAMME

Certificate

of Appreciation

This certificate is Awarded to Dr./Mrs./Ms. N. NAVYA

for being a resource person / Participant / Organizer of the Faculty Development Program

Topic: INVESTIGATION OF AN OUT BREAK Date: 02.03.2020 to 07.03.2020

PROGRAM COORDINATOR

Principal
NARAYANA COLLEGE OF NURSING
Chintharedypalem,
NELLORE - 524 003

PRINCIPAL



NARAYANA COLLEGE OF NURSING

NARAYANA COLLEGE OF NURSING

(A UNIT OF NARAYANA EDUCATIONAL SOCIETY)

CHINTHAREDDYPALEM, NELLORE - 524 003, ANDHRA PRADESH, INDIA.

Recognized by Indian Nursing Council Vide letter No. 18-916/2002/INC dated : 08.11.2022.

Affilated to NTR University of Health Sciences, A.P. Vijayawada.

FACULTY DEVELOPMENT PROGRAMME

Certificate

of Appreciation

This certificate is Awarded to Dr./Mrs./Ms. SUJATHA. A

for being a resource person / Participant / Organizer of the Faculty Development Program

Topic: INVESTIGATION OF AN OUT-BREAK Date: 02.03.2020 to 07.03.2020

PROGRAM COORDINATOR

Principal
NARAYANA COLLEGE OF NURSING
Chintharedypalem,
NELLORE - 524 003

PRINCIPAL

Certificate Number: ACS 12103

ACS MEDICAL COLLEGE & HOSPITAL

POONAMALLE HIGH ROAD, VELAPPANCHAVADI, CHENNAI – 600 077

CERTIFICATE OF PARTICIPATION

This is to Certify That

DR. P. MANGALA GOWRI

PROFESSOR

of

NARAYANA COLLEGE OF NURSING, NELLORE

has successfully attended the

FDP on Health Care management development programme which was held

on 13.08.2020

Certificate Issue Date:
17.08.2020

Dr.N.VANITHA
Program Faculty

Principal
NARAYANA COLLEGE OF NURSING
Chintharedypalem,
NELLORE - 524 003

Certificate Number: ACS 12104

ACS MEDICAL COLLEGE & HOSPITAL

POONAMALLE HIGH ROAD, VELAPPANCHAVADI, CHENNAI – 600 077

CERTIFICATE OF PARTICIPATION

This is to Certify That

B. VANAJA KUMARI

PROFESSOR

of

NARAYANA COLLEGE OF NURSING, NELLORE

has successfully attended the

FDP on Health Care management development programme which was held

on 13.08.2020

Certificate Issue Date:
17.08.2020

Dr.N.VANITHA
Program Faculty

Principal
NARAYANA COLLEGE OF NURSING
Chintharedypalem,
NELLORE - 524 003

Certificate Number: ACS 12105

ACS MEDICAL COLLEGE & HOSPITAL

POONAMALLE HIGH ROAD, VELAPPANCHAVADI, CHENNAI – 600 077

CERTIFICATE OF PARTICIPATION

This is to Certify That

S RAMANJINAMMA

TUTOR

of

NARAYANA COLLEGE OF NURSING, NELLORE

has successfully attended the

FDP on Health Care management development programme which was held

on 13.08.2020

Certificate Issue Date:
17.08.2020

Dr.N.VANITHA
Program Faculty

Principal
NARAYANA COLLEGE OF NURSING
Chinthareddypalem,
NELLORE - 524 003

Certificate Number: ACS 12106

ACS MEDICAL COLLEGE & HOSPITAL

POONAMALLE HIGH ROAD, VELAPPANCHAVADI, CHENNAI – 600 077

CERTIFICATE OF PARTICIPATION

This is to Certify That

GOMATHI. M

ASSOCIATE PROFESSOR

of

NARAYANA COLLEGE OF NURSING, NELLORE

has successfully attended the

FDP on Health Care management development programme which was held on 13.08.2020

Certificate Issue Date:
17.08.2020

Dr.N.VANITHA
Program Faculty

Principal
NARAYANA COLLEGE OF NURSING
Chintharedypalem
NELLORE - 524 003

Certificate Number: ACS 12107

ACS MEDICAL COLLEGE & HOSPITAL

POONAMALLE HIGH ROAD, VELAPPANCHAVADI, CHENNAI – 600 077

CERTIFICATE OF PARTICIPATION

This is to Certify That

K. KANTHA

ASSISTANT PROFESSOR

of

NARAYANA COLLEGE OF NURSING, NELLORE

has successfully attended the

FDP on Health Care management development programme which was held

on 13.08.2020

Certificate Issue Date:
17.08.2020

Dr.N.VANITHA
Program Faculty

Principal
NARAYANA COLLEGE OF NURSING
Chintha reddypalem
NELLORE - 524 003

Certificate Number: ACS 12108

ACS MEDICAL COLLEGE & HOSPITAL

POONAMALLE HIGH ROAD, VELAPPANCHAVADI, CHENNAI – 600 077

CERTIFICATE OF PARTICIPATION

This is to Certify That

J. ANUSHA

ASSISTANT PROFESSOR

of

NARAYANA COLLEGE OF NURSING, NELLORE

has successfully attended the

FDP on Health Care management development programme which was held on 13.08.2020

Certificate Issue Date:
17.08.2020

Dr.N.VANITHA
Program Faculty

Principal
NARAYANA COLLEGE OF NURSING
Chintharedypalem
NELLORE - 524 003

Certificate Number: ACS 12109

ACS MEDICAL COLLEGE & HOSPITAL

POONAMALLE HIGH ROAD, VELAPPANCHAVADI, CHENNAI – 600 077

CERTIFICATE OF PARTICIPATION

This is to Certify That

SMITHA. P.M

ASSOCIATE PROFESSOR

of

NARAYANA COLLEGE OF NURSING, NELLORE

has successfully attended the

FDP on Health Care management development programme which was held on 13.08.2020

Certificate Issue Date:
17.08.2020

Dr.N.VANITHA
Program Faculty

Principal
NARAYANA COLLEGE OF NURSING
Chintharedypalem
NELLORE - 524 003

Certificate Number: ACS 12110

ACS MEDICAL COLLEGE & HOSPITAL

POONAMALLE HIGH ROAD, VELAPPANCHAVADI, CHENNAI – 600 077

CERTIFICATE OF PARTICIPATION

This is to Certify That

NANDEESWARI. B

TUTOR

of

NARAYANA COLLEGE OF NURSING, NELLORE

has successfully attended the

FDP on Health Care management development programme which was held

on 13.08.2020

Certificate Issue Date:
17.08.2020

Dr.N.VANITHA
Program Faculty

Principal
NARAYANA COLLEGE OF NURSING
Chintharedypalem,
NELLORE - 524 003

Certificate Number: ACS 12111

ACS MEDICAL COLLEGE & HOSPITAL

POONAMALLE HIGH ROAD, VELAPPANCHAVADI, CHENNAI – 600 077

CERTIFICATE OF PARTICIPATION

This is to Certify That

SABITHA VARGHESE

TUTOR

of

NARAYANA COLLEGE OF NURSING, NELLORE

has successfully attended the

FDP on Health Care management development programme which was held on 13.08.2020

Certificate Issue Date:
17.08.2020

Dr.N.VANITHA
Program Faculty

Principal
NARAYANA COLLEGE OF NURSING
Chintharedypalem
NELLORE - 524 003

Certificate Number: ACS 12112

ACS MEDICAL COLLEGE & HOSPITAL

POONAMALLE HIGH ROAD, VELAPPANCHAVADI, CHENNAI – 600 077

CERTIFICATE OF PARTICIPATION

This is to Certify That

NATHIYA. K

ASSISTANT PROFESSOR

of

NARAYANA COLLEGE OF NURSING, NELLORE

has successfully attended the

FDP on Health Care management development programme which was held

on 13.08.2020

Certificate Issue Date:
17.08.2020

Dr.N.VANITHA
Program Faculty

Principal
NARAYANA COLLEGE OF NURSING
Chintharedypalem
NELLORE - 524 003

Certificate Number: ACS 12113

ACS MEDICAL COLLEGE & HOSPITAL

POONAMALLE HIGH ROAD, VELAPPANCHAVADI, CHENNAI – 600 077

CERTIFICATE OF PARTICIPATION

This is to Certify That

NADIMICHERLA PADMAVATHI

TUTOR

of

NARAYANA COLLEGE OF NURSING, NELLORE

has successfully attended the

FDP on Health Care management development programme which was held

on 13.08.2020

Certificate Issue Date:
17.08.2020

Dr.N.VANITHA
Program Faculty

Principal
NARAYANA COLLEGE OF NURSING
Chintharedypalem,
NELLORE - 524 003

Certificate Number: ACS 12114

ACS MEDICAL COLLEGE & HOSPITAL

POONAMALLE HIGH ROAD, VELAPPANCHAVADI, CHENNAI – 600 077

CERTIFICATE OF PARTICIPATION

This is to Certify That

ANJANIDEVI. N

ASSISTANT PROFESSOR

of

NARAYANA COLLEGE OF NURSING, NELLORE

has successfully attended the

FDP on Health Care management development programme which was held on 13.08.2020

Certificate Issue Date:
17.08.2020

Dr.N.VANITHA
Program Faculty

Principal
NARAYANA COLLEGE OF NURSING
Chintharedypalem,
NELLORE - 524 00

Certificate Number: ACS 12115

ACS MEDICAL COLLEGE & HOSPITAL

POONAMALLE HIGH ROAD, VELAPPANCHAVADI, CHENNAI – 600 077

CERTIFICATE OF PARTICIPATION

This is to Certify That

DR. V. KUMARI

PROFESSOR

of

NARAYANA COLLEGE OF NURSING, NELLORE

has successfully attended the

FDP on Health Care management development programme which was held

on 13.08.2020

Certificate Issue Date:
17.08.2020

Dr.N.VANITHA
Program Faculty

Principal
NARAYANA COLLEGE OF NURSING
Chinthareddypalem
NELLORE - 524 003

Certificate Number: ACS 12116

ACS MEDICAL COLLEGE & HOSPITAL

POONAMALLE HIGH ROAD, VELAPPANCHAVADI, CHENNAI – 600 077

CERTIFICATE OF PARTICIPATION

This is to Certify That

KANIMELA DEEPA

M.SC TUTOR

of

NARAYANA COLLEGE OF NURSING, NELLORE

has successfully attended the

FDP on Health Care management development programme which was held on 13.08.2020

Certificate Issue Date:
17.08.2020

Dr.N.VANITHA
Program Faculty

Principal
NARAYANA COLLEGE OF NURSING
Chintharedypalem,
NELLORE - 524 003

CERTIFICATE NUMBER: BMCH 12128

SREE BALAJI MEDICAL COLLEGE AND HOSPITAL

CHROMEPET, CHENNAI - 600044

CERTIFICATE

this is to certify that

SHANMUGAVADIVU

ASSOCIATE PROFESSOR

of

NARAYANA COLLEGE OF NURSING, NELLORE

has successfully attended the

FDP-NURSING UPDATES IN HEART FAILURE which was held

on 09.07.2020

14.07.2020

Issue date

Principal

NARAYANA COLLEGE OF NURSING

Chinthareddypalem,

NELLORE - 524 003

R Mohan

Program Faculty

CERTIFICATE NUMBER: BMCH 12129

SREE BALAJI MEDICAL COLLEGE AND HOSPITAL

CHROMEPET, CHENNAI - 600044

CERTIFICATE

this is to certify that

ARVA NIROSHA

TUTOR

of

NARAYANA COLLEGE OF NURSING, NELLORE

has successfully attended the

FDP-NURSING UPDATES IN HEART FAILURE which was held

on 09.07.2020

14.07.2020

Issue date

Dr. B. Ahmi
Principal
NARAYANA COLLEGE OF NURSING
Chinthareddypalem,
NELLORE - 524 003

R Mohan

R Mohan
Program Faculty

CERTIFICATE NUMBER: BMCH 12117

SREE BALAJI MEDICAL COLLEGE AND HOSPITAL

CHROMEPET, CHENNAI - 600044

CERTIFICATE

this is to certify that

C. MEGILIN BOSE

ASSOCIATE PROFESSOR

of

NARAYANA COLLEGE OF NURSING, NELLORE

has successfully attended the

FDP-NURSING UPDATES IN HEART FAILURE which was held

on 09.07.2020

14.07.2020

Issue date

Dr. B. [illegible]
Principal
NARAYANA COLLEGE OF NURSING
Chintharedypalem,
NELLORE - 524 003

R Mohan

R Mohan

Program Faculty

CERTIFICATE NUMBER: BMCH 12126

SREE BALAJI MEDICAL COLLEGE AND HOSPITAL

CHROMEPET, CHENNAI - 600044

CERTIFICATE

this is to certify that

DADAM REVATHI

ASSISTANT PROFESSOR

of

NARAYANA COLLEGE OF NURSING, NELLORE

has successfully attended the

FDP-NURSING UPDATES IN HEART FAILURE which was held

on 09.07.2020

14.07.2020

Issue date

R Mohan

Program Faculty

Principal

NARAYANA COLLEGE OF NURSING

Chintharedypalem,

NELLORE - 524 003

CERTIFICATE NUMBER: BMCH 12118

SREE BALAJI MEDICAL COLLEGE AND HOSPITAL

CHROMEPET, CHENNAI - 600044

CERTIFICATE

this is to certify that

AMITHA VIJAYAN

TUTOR

of

NARAYANA COLLEGE OF NURSING, NELLORE

has successfully attended the

FDP-NURSING UPDATES IN HEART FAILURE which was held

on 09.07.2020

14.07.2020

Issue date

R Mohan

Program Faculty

Principal
NARAYANA COLLEGE OF NURSING
Chintharedypalem,
NELLORE - 524 003

CERTIFICATE NUMBER: BMCH 12119

SREE BALAJI MEDICAL COLLEGE AND HOSPITAL

CHROMEPET, CHENNAI - 600044

CERTIFICATE

this is to certify that

VIJI. A

ASSOCIATE PROFESSOR

of

NARAYANA COLLEGE OF NURSING, NELLORE

has successfully attended the

FDP-NURSING UPDATES IN HEART FAILURE which was held

on 09.07.2020

14.07.2020

Issue date

R Mohan

Program Faculty

Principal

NARAYANA COLLEGE OF NURSING

Chintharedypalem,

NELLORE - 524 003

CERTIFICATE NUMBER: BMCH 12120

SREE BALAJI MEDICAL COLLEGE AND HOSPITAL

CHROMEPET, CHENNAI - 600044

CERTIFICATE

this is to certify that

VALLAMETI PALLAVI

TUTOR

of

NARAYANA COLLEGE OF NURSING, NELLORE

has successfully attended the

FDP-NURSING UPDATES IN HEART FAILURE which was held

on 09.07.2020

14.07.2020

Issue date

R Mohan

Program Faculty

Principal

NARAYANA COLLEGE OF NURSING
Chintharedypalem,
NELLORE - 524 003

CERTIFICATE NUMBER: BMCH 12121

SREE BALAJI MEDICAL COLLEGE AND HOSPITAL

CHROMEPET, CHENNAI - 600044

CERTIFICATE

this is to certify that

SUJATHA. A

ASSOCIATE PROFESSOR

of

NARAYANA COLLEGE OF NURSING, NELLORE

has successfully attended the

FDP-NURSING UPDATES IN HEART FAILURE which was held

on 09.07.2020

14.07.2020

Issue date

R Mohan

Program Faculty

Principal
NARAYANA COLLEGE OF NURSING
Chinthareddypalem,
NELLORE - 524 003

CERTIFICATE NUMBER: BMCH 12122

SREE BALAJI MEDICAL COLLEGE AND HOSPITAL

CHROMEPET, CHENNAI - 600044

CERTIFICATE

this is to certify that

SIDDU SUPRAJA

TUTOR

of

NARAYANA COLLEGE OF NURSING, NELLORE

has successfully attended the

FDP-NURSING UPDATES IN HEART FAILURE which was held

on 09.07.2020

14.07.2020

Issue date

Dr. B. [illegible]

Principal

NARAYANA COLLEGE OF NURSING

Chinthareddypalem,

NELLORE - 524 003

R Mohan

R Mohan

Program Faculty

CERTIFICATE NUMBER: BMCH 12123

SREE BALAJI MEDICAL COLLEGE AND HOSPITAL

CHROMEPET, CHENNAI - 600044

CERTIFICATE

this is to certify that

S. ELIZABETH JASMINE

ASSISTANT PROFESSOR

of

NARAYANA COLLEGE OF NURSING, NELLORE

has successfully attended the

FDP-NURSING UPDATES IN HEART FAILURE which was held

on 09.07.2020

14.07.2020

Issue date

R Mohan

R Mohan

Program Faculty

Principal

NARAYANA COLLEGE OF NURSING

Chintharedypalem,

NELLORE - 524 003

CERTIFICATE NUMBER: BMCH 12124

SREE BALAJI MEDICAL COLLEGE AND HOSPITAL

CHROMEPET, CHENNAI - 600044

CERTIFICATE

this is to certify that

T. USHAKIRAN

ASSISTANT PROFESSOR

of

NARAYANA COLLEGE OF NURSING, NELLORE

has successfully attended the

FDP-NURSING UPDATES IN HEART FAILURE which was held

on 09.07.2020

14.07.2020

Issue date

Dr. B. [illegible]
Principal
NARAYANA COLLEGE OF NURSING
Chinthareddypalem,
NELLORE - 524 003

R Mohan

R Mohan

Program Faculty

CERTIFICATE NUMBER: BMCH 12125

SREE BALAJI MEDICAL COLLEGE AND HOSPITAL

CHROMEPET, CHENNAI - 600044

CERTIFICATE

this is to certify that

R T GIRIJA RANI

M.SC TUTOR

of

NARAYANA COLLEGE OF NURSING, NELLORE

has successfully attended the

FDP-NURSING UPDATES IN HEART FAILURE which was held

on 09.07.2020

14.07.2020

Issue date

R Mohan

Program Faculty

Dr. B. [illegible]

Principal

NARAYANA COLLEGE OF NURSING

Chintharedypalem,

NELLORE - 524 003

CERTIFICATE NUMBER: BMCH 12127

SREE BALAJI MEDICAL COLLEGE AND HOSPITAL

CHROMEPET, CHENNAI - 600044

CERTIFICATE

this is to certify that

BALLARI BHAGYALAKSHMI

TUTOR

of

NARAYANA COLLEGE OF NURSING, NELLORE

has successfully attended the

FDP-NURSING UPDATES IN HEART FAILURE which was held

on 09.07.2020

14.07.2020

Issue date

R Mohan

Program Faculty

Principal

NARAYANA COLLEGE OF NURSING

Chintharedypalem,

NELLORE - 524 003

ACADEMIC YEAR
2019-2020



NARAYANA COLLEGE OF NURSING

NARAYANA COLLEGE OF NURSING

(A UNIT OF NARAYANA EDUCATIONAL SOCIETY)

CHINTHAREDDYPALEM, NELLORE - 524 003, ANDHRA PRADESH, INDIA.

Accredited by "International Accredition Organization (IAO)"
(Best Nursing College in South India) by International Accrediting Authority (IAA)
(Best Nursing College in Andhra Pradesh) by World wide Achievers"

Faculty Development Programme

Theme: SOCIAL MOBILIZATION SKILLS

Certificate

of Appreciation

This certificate is Awarded to Dr./Mrs./Ms. Dr. Indira. A

for being a resource person / Participant / Organizer in the department of Community Health Nursing Date: 06-01-2020 to 11-01-2020.

H.O.D

Principal
NARAYANA COLLEGE OF NURSING
Chintharedypalem,
NELLORE - 524 003.

Principal



NARAYANA COLLEGE OF NURSING

NARAYANA COLLEGE OF NURSING

(A UNIT OF NARAYANA EDUCATIONAL SOCIETY)

CHINTHAREDDYPALEM, NELLORE - 524 003, ANDHRA PRADESH, INDIA.

Accredited by "International Accredition Organization (IAO)"
(Best Nursing College in South India) by International Accrediting Authority (IAA)
(Best Nursing College in Andhra Pradesh) by World wide Achievers"

Faculty Development Programme

Theme: SOCIAL MOBILIZATION SKILLS

Certificate

of Appreciation

This certificate is Awarded to Dr./Mrs./Ms. Dr. P. Mangala Gowri

for being a resource person / Participant / Organizer in the department of Community

Health Nursing Date: 06-01-2020 to 11-01-2020.

Principal
NARAYANA COLLEGE OF NURSING
Chinthareddypalem,
NELLORE - 524 003.

H.O.D

Principal



NARAYANA COLLEGE OF NURSING

NARAYANA COLLEGE OF NURSING

(A UNIT OF NARAYANA EDUCATIONAL SOCIETY)

CHINTHAREDDYPALEM, NELLORE - 524 003, ANDHRA PRADESH, INDIA.

Accredited by "International Accredition Organization (IAO)"
(Best Nursing College in South India) by International Accrediting Authority (IAA)
(Best Nursing College in Andhra Pradesh) by World wide Achievers"

Faculty Development Programme

Theme: SOCIAL MOBILIZATION SKILLS

Certificate

of Appreciation

This certificate is Awarded to Dr./Mrs./Ms. Dr. V. Kumari

for being a resource person / Participant / Organizer in the department of Community

Health Nursing Date: 06-01-2020 to 11-01-2020.

NARAYANA COLLEGE OF NURSING * NELLORE 524 003

H.O.D

Principal
NARAYANA COLLEGE OF NURSING
Chintharedypalem,
NELLORE - 524 003.

Principal



NARAYANA COLLEGE OF NURSING

NARAYANA COLLEGE OF NURSING

(A UNIT OF NARAYANA EDUCATIONAL SOCIETY)

CHINTHAREDDYPALEM, NELLORE - 524 003, ANDHRA PRADESH, INDIA.

Accredited by "International Accredition Organization (IAO)"
(Best Nursing College in South India) by International Accrediting Authority (IAA)
(Best Nursing College in Andhra Pradesh) by World wide Achievers"

Faculty Development Programme

Theme: SOCIAL MOBILIZATION SKILLS

Certificate

of Appreciation

This certificate is Awarded to Dr./Mrs./Ms. Mrs. A. Latha

for being a resource person / Participant / Organizer in the department of Community

Health Nursing Date: 06-01-2020 to 11-01-2020.

NARAYANA COLLEGE OF NURSING NELLORE 524 003

H.O.D

Principal
NARAYANA COLLEGE OF NURSING
Chintharedddypalem,
NELLORE - 524 003.

Principal



NARAYANA COLLEGE OF NURSING

NARAYANA COLLEGE OF NURSING

(A UNIT OF NARAYANA EDUCATIONAL SOCIETY)

CHINTHAREDDYPALEM, NELLORE - 524 003, ANDHRA PRADESH, INDIA.

Accredited by "International Accredition Organization (IAO)"
(Best Nursing College in South India) by International Accrediting Authority (IAA)
(Best Nursing College in Andhra Pradesh) by World wide Achievers"

Faculty Development Programme

Theme: SOCIAL MOBILIZATION SKILLS

Certificate

of Appreciation

This certificate is Awarded to Dr./Mrs./Ms. Mrs.B. Vanaja Kumari

for being a resource person / Participant / Organizer in the department of Community

Health Nursing Date: 06-01-2020 to 11-01-2020.

NARAYANA COLLEGE OF NURSING NELLORE 524 003

H.O.D

Principal
NARAYANA COLLEGE OF NURSING
Chintharedypalem,
NELLORE - 524 003.

Principal



NARAYANA COLLEGE OF NURSING

NARAYANA COLLEGE OF NURSING

(A UNIT OF NARAYANA EDUCATIONAL SOCIETY)

CHINTHAREDDYPALEM, NELLORE - 524 003, ANDHRA PRADESH, INDIA.

Accredited by "International Accredition Organization (IAO)"

(Best Nursing College in South India) by International Accrediting Authority (IAA)

(Best Nursing College in Andhra Pradesh) by World wide Achievers"

Faculty Development Programme

Theme: SOCIAL MOBILIZATION SKILLS

Certificate

of Appreciation

This certificate is Awarded to Dr./Mrs./Ms. Mrs. Smitha. P.M

for being a resource person / Participant / Organizer in the department of Community

Health Nursing Date: 06-01-2020 to 11-01-2020.

NARAYANA COLLEGE OF NURSING NELLORE 524 003

H.O.D

Principal

NARAYANA COLLEGE OF NURSING
Chintharedypalem,
NELLORE - 524 003.

Principal



NARAYANA COLLEGE OF NURSING

NARAYANA COLLEGE OF NURSING

(A UNIT OF NARAYANA EDUCATIONAL SOCIETY)

CHINTHAREDDYPALEM, NELLORE - 524 003, ANDHRA PRADESH, INDIA.

Accredited by "International Accredition Organization (IAO)"
(Best Nursing College in South India) by International Accrediting Authority (IAA)
(Best Nursing College in Andhra Pradesh) by World wide Achievers"

Faculty Development Programme

Theme: SOCIAL MOBILIZATION SKILLS

Certificate

of Appreciation

This certificate is Awarded to Dr./Mrs./Ms. Mrs. Gomathi. M

for being a resource person / Participant / Organizer in the department of Community Health Nursing Date: 06-01-2020 to 11-01-2020.

H.O.D

Principal
NARAYANA COLLEGE OF NURSING
Chintharedypalem,
NELLORE - 524 003.

Principal



NARAYANA COLLEGE OF NURSING

NARAYANA COLLEGE OF NURSING

(A UNIT OF NARAYANA EDUCATIONAL SOCIETY)

CHINTHAREDDYPALEM, NELLORE - 524 003, ANDHRA PRADESH, INDIA.

Accredited by "International Accredition Organization (IAO)"
(Best Nursing College in South India) by International Accrediting Authority (IAA)
(Best Nursing College in Andhra Pradesh) by World wide Achievers"

Faculty Development Programme

Theme: SOCIAL MOBILIZATION SKILLS

Certificate

of Appreciation

This certificate is Awarded to Dr./Mrs./Ms. Mrs. Merlingolda. V

for being a resource person / Participant / Organizer in the department of Community

Health Nursing Date: 06-01-2020 to 11-01-2020.

NARAYANA COLLEGE OF NURSING NELLORE 524 003

H.O.D

Principal
NARAYANA COLLEGE OF NURSING
Chintharedypalem,
NELLORE - 524 003.

Principal



NARAYANA COLLEGE OF NURSING

NARAYANA COLLEGE OF NURSING

(A UNIT OF NARAYANA EDUCATIONAL SOCIETY)

CHINTHAREDDYPALEM, NELLORE - 524 003, ANDHRA PRADESH, INDIA.

Accredited by "International Accredition Organization (IAO)"

(Best Nursing College in South India) by International Accrediting Authority (IAA)

(Best Nursing College in Andhra Pradesh) by World wide Achievers"

Faculty Development Programme

Theme: PAEDIATRIC BLOOD SAMPLE COLLECTION

Certificate

of Appreciation

This certificate is Awarded to Dr./Mrs./Ms. Dr. Indira. A

for being a resource person / Participant / Organizer in the department of Pediatric Nursing

Date: 10-02-2020 to 15-02-2020.

NARAYANA COLLEGE OF NURSING NELLORE 524 003

H.O.D

Principal
NARAYANA COLLEGE OF NURSING
Chintharedypalem,
NELLORE - 524 003.

Principal



NARAYANA COLLEGE OF NURSING

NARAYANA COLLEGE OF NURSING

(A UNIT OF NARAYANA EDUCATIONAL SOCIETY)

CHINTHAREDDYPALEM, NELLORE - 524 003, ANDHRA PRADESH, INDIA.

Accredited by "International Accredition Organization (IAO)"
(Best Nursing College in South India) by International Accrediting Authority (IAA)
(Best Nursing College in Andhra Pradesh) by World wide Achievers"

Faculty Development Programme

Theme: PAEDIATRIC BLOOD SAMPLE COLLECTION

Certificate

of Appreciation

This certificate is Awarded to Dr./Mrs./Ms. Dr. P. Mangala Gowri

for being a resource person / Participant / Organizer in the department of Pediatric Nursing

Date: 10-02-2020 to 15-02-2020.

H.O.D

Principal
NARAYANA COLLEGE OF NURSING
Chintharedypalem,
NELLORE - 524 003.

Principal



NARAYANA COLLEGE OF NURSING

NARAYANA COLLEGE OF NURSING

(A UNIT OF NARAYANA EDUCATIONAL SOCIETY)

CHINTHAREDDYPALEM, NELLORE - 524 003, ANDHRA PRADESH, INDIA.

Accredited by "International Accredition Organization (IAO)"
(Best Nursing College in South India) by International Accrediting Authority (IAA)
(Best Nursing College in Andhra Pradesh) by World wide Achievers"

Faculty Development Programme

Theme: PAEDIATRIC BLOOD SAMPLE COLLECTION

Certificate

of Appreciation

This certificate is Awarded to Dr./Mrs./Ms. Mrs. R. Sirisha

for being a resource person / Participant / Organizer in the department of Pediatric Nursing

Date: 10-02-2020 to 15-02-2020.

H.O.D

Principal
NARAYANA COLLEGE OF NURSING
Chintharedypalem,
NELLORE - 524 003.

Principal



NARAYANA COLLEGE OF NURSING

NARAYANA COLLEGE OF NURSING

(A UNIT OF NARAYANA EDUCATIONAL SOCIETY)

CHINTHAREDDYPALEM, NELLORE - 524 003, ANDHRA PRADESH, INDIA.

Accredited by "International Accredition Organization (IAO)"

(Best Nursing College in South India) by International Accrediting Authority (IAA)

(Best Nursing College in Andhra Pradesh) by World wide Achievers"

Faculty Development Programme

Theme: PAEDIATRIC BLOOD SAMPLE COLLECTION

Certificate

of Appreciation

This certificate is Awarded to Dr./Mrs./Ms. Mrs. C. Megilin Bosc

for being a resource person / Participant / Organizer in the department of Pediatric Nursing

Date: 10-02-2020 to 15-02-2020.

H.O.D

Principal

NARAYANA COLLEGE OF NURSING
Chintharedypalem,
NELLORE - 524 003.

Principal



NARAYANA COLLEGE OF NURSING

NARAYANA COLLEGE OF NURSING

(A UNIT OF NARAYANA EDUCATIONAL SOCIETY)

CHINTHAREDDYPALEM, NELLORE - 524 003, ANDHRA PRADESH, INDIA.

Accredited by "International Accredition Organization (IAO)"
(Best Nursing College in South India) by International Accrediting Authority (IAA)
(Best Nursing College in Andhra Pradesh) by World wide Achievers"

Faculty Development Programme

Theme: PAEDIATRIC BLOOD SAMPLE COLLECTION

Certificate

of Appreciation

This certificate is Awarded to Dr./Mrs./Ms. Dr. V. Kumari

for being a resource person / Participant / Organizer in the department of Pediatric Nursing

Date: 10-02-2020 to 15-02-2020.

K. Ramy
H.O.D

Principal
NARAYANA COLLEGE OF NURSING
Chintharedypalem,
NELLORE - 524 003.

A. Indira
Principal



NARAYANA COLLEGE OF NURSING

NARAYANA COLLEGE OF NURSING

(A UNIT OF NARAYANA EDUCATIONAL SOCIETY)

CHINTHAREDDYPALEM, NELLORE - 524 003, ANDHRA PRADESH, INDIA.

Accredited by "International Accredition Organization (IAO)"
(Best Nursing College in South India) by International Accrediting Authority (IAA)
(Best Nursing College in Andhra Pradesh) by World wide Achievers"

Faculty Development Programme

Theme: PAEDIATRIC BLOOD SAMPLE COLLECTION

Certificate

of Appreciation

This certificate is Awarded to Dr./Mrs./Ms. Dr. Rajeswari. H

for being a resource person / Participant ✓ / Organizer in the department of Pediatric Nursing

Date: 10-02-2020 to 15-02-2020.

H.O.D

Principal
NARAYANA COLLEGE OF NURSING
Chintharedypalem,
NELLORE - 524 003.

Principal



NARAYANA COLLEGE OF NURSING

NARAYANA COLLEGE OF NURSING

(A UNIT OF NARAYANA EDUCATIONAL SOCIETY)

CHINTHAREDDYPALEM, NELLORE - 524 003, ANDHRA PRADESH, INDIA.

Accredited by "International Accredition Organization (IAO)"
(Best Nursing College in South India) by International Accrediting Authority (IAA)
(Best Nursing College in Andhra Pradesh) by World wide Achievers"

Faculty Development Programme

Theme: PAEDIATRIC BLOOD SAMPLE COLLECTION

Certificate

of Appreciation

This certificate is Awarded to Dr./Mrs./Ms. Mrs. A. Latha

for being a resource person / Participant / Organizer in the department of Pediatric Nursing

Date: 10-02-2020 to 15-02-2020.

NARAYANA COLLEGE OF NURSING NELLORE 524 003

H.O.D

Principal
NARAYANA COLLEGE OF NURSING
Chintharedypalem,
NELLORE - 524 003

Principal



NARAYANA COLLEGE OF NURSING

NARAYANA COLLEGE OF NURSING

(A UNIT OF NARAYANA EDUCATIONAL SOCIETY)

CHINTHAREDDYPALEM, NELLORE - 524 003, ANDHRA PRADESH, INDIA.

Accredited by "International Accredition Organization (IAO)"
(Best Nursing College in South India) by International Accrediting Authority (IAA)
(Best Nursing College in Andhra Pradesh) by World wide Achievers"

Faculty Development Programme

Theme: PAEDIATRIC BLOOD SAMPLE COLLECTION

Certificate

of Appreciation

This certificate is Awarded to Dr./Mrs./Ms. Mrs. Merlingolda. V

for being a resource person / Participant / Organizer in the department of Pediatric Nursing

Date: 10-02-2020 to 15-02-2020.

NARAYANA COLLEGE OF NURSING NELLORE 524 003

H.O.D

Principal
NARAYANA COLLEGE OF NURSING
Chintharedypalem,
NELLORE - 524 003.

Principal

BOLLINENI COLLEGE OF NURSING

DHANALAKSHMIPURAM, NELLORE - 524001

CERTIFICATE
OF PARTICIPATION

This is to Certify that

THAPPANI SWAPNA

NURSING TUTOR

of

NARAYANA COLLEGE OF NURSING, NELLORE

has successfully attended the

FDP- EXPLORING INNOVATION AND MODERN ADVANCEMENT IN NURSING which was held on 18.12.2019

21.12.2019

ISSUE DATE

Dr. Bollineni
Principal
NARAYANA COLLEGE OF NURSING
Chintharedypalem,
NELLORE - 524 003

K. Satyanarayanan

K. SATHYANARAYANAN

Program Faculty

Certificate No: BCN 12063

BOLLINENI COLLEGE OF NURSING

DHANALAKSHMIPURAM, NELLORE - 524001

CERTIFICATE
OF PARTICIPATION

This is to Certify that

CHRISTINA WILSON

NURSING TUTOR

of

NARAYANA COLLEGE OF NURSING, NELLORE

has successfully attended the

FDP- EXPLORING INNOVATION AND MODERN ADVANCEMENT IN NURSING which was held on 18.12.2019

21.12.2019

ISSUE DATE

Principal
NARAYANA COLLEGE OF NURSING
Chintharedypalem,
NELLORE - 524 003

K. SATHYANARAYANAN

Program Faculty

Certificate No: BCN 12064

BOLLINENI COLLEGE OF NURSING

DHANALAKSHMIPURAM, NELLORE - 524001

CERTIFICATE
OF PARTICIPATION

This is to Certify that

B. VANAJA KUMARI

PROFESSOR

of

NARAYANA COLLEGE OF NURSING, NELLORE

has successfully attended the

FDP- EXPLORING INNOVATION AND MODERN ADVANCEMENT IN NURSING which was held on 18.12.2019

21.12.2019

ISSUE DATE

Dr. B. [illegible]
Principal
NARAYANA COLLEGE OF NURSING
Chintharedypalem,
NELLORE - 524 003

K. Sathyanarayanan

K. SATHYANARAYANAN

Program Faculty

Certificate No: BCN 12065

BOLLINENI COLLEGE OF NURSING

DHANALAKSHMIPURAM, NELLORE - 524001

CERTIFICATE
OF PARTICIPATION

This is to Certify that

NADIMICHERLA PADMAVATHI

NURSING TUTOR

of

NARAYANA COLLEGE OF NURSING, NELLORE

has successfully attended the

FDP- EXPLORING INNOVATION AND MODERN ADVANCEMENT IN NURSING which was

held on 18.12.2019

21.12.2019

ISSUE DATE

Dr. B. [illegible]
Principal
NARAYANA COLLEGE OF NURSING
Chintharedypalem,
NELLORE - 524 003

K. Sathyanarayanan

K. SATHYANARAYANAN

Program Faculty

Certificate No: BCN 12066

BOLLINENI COLLEGE OF NURSING

DHANALAKSHMIPURAM, NELLORE - 524001

CERTIFICATE
OF PARTICIPATION

This is to Certify that

GOMATHI. M

ASSOCIATE PROFESSOR

of

NARAYANA COLLEGE OF NURSING, NELLORE

has successfully attended the

FDP- EXPLORING INNOVATION AND MODERN ADVANCEMENT IN NURSING which was held on 18.12.2019

21.12.2019

ISSUE DATE

Dr. B... Principal
NARAYANA COLLEGE OF NURSING
Chintharedypalem,
NELLORE - 524 003

K. Sathyanarayanan

K. SATHYANARAYANAN

Program Faculty

Certificate No: BCN 12067

BOLLINENI COLLEGE OF NURSING

DHANALAKSHMIPURAM, NELLORE - 524001

CERTIFICATE
OF PARTICIPATION

Th s s to Cert fy that

K. KANTHA

ASSISTANT PROFESSOR

of

NARAYANA COLLEGE OF NURSING, NELLORE

has successfully attended the

FDP- EXPLORING INNOVATION AND MODERN ADVANCEMENT IN NURSING wh ch was held on 18.12.2019

21.12.2019

ISSUE DATE

Dr. Bodanu
Principal
NARAYANA COLLEGE OF NURSING
Chintharedypalem,
NELLORE - 524 003

K. Sathya

K. SATHYANARAYANAN

Program Faculty

Cert f cate No: BCN 12068

BOLLINENI COLLEGE OF NURSING

DHANALAKSHMIPURAM, NELLORE - 524001

CERTIFICATE
OF PARTICIPATION

This is to Certify that

K.THEJASWINI

NURSING TUTOR

of

NARAYANA COLLEGE OF NURSING, NELLORE

has successfully attended the

FDP- EXPLORING INNOVATION AND MODERN ADVANCEMENT IN NURSING which was held on 18.12.2019

21.12.2019

ISSUE DATE

Dr. B
Principal
NARAYANA COLLEGE OF NURSING
Chintharedypalem,
NELLORE - 524 003

K. Sathyanarayanan

K. SATHYANARAYANAN

Program Faculty

Certificate No: BCN 12069

BOLLINENI COLLEGE OF NURSING

DHANALAKSHMIPURAM, NELLORE - 524001

CERTIFICATE
OF PARTICIPATION

This is to Certify that

J. ANUSHA

ASSISTANT PROFESSOR

of

NARAYANA COLLEGE OF NURSING, NELLORE

has successfully attended the

FDP- EXPLORING INNOVATION AND MODERN ADVANCEMENT IN NURSING which was held on 18.12.2019

21.12.2019

ISSUE DATE

K. SATHYANARAYANAN

Program Faculty

Certificate No: BCN 12070

Dr. B. [illegible]
Principal
NARAYANA COLLEGE OF NURSING
Chintharedypalem,
NELLORE - 524 003

BOLLINENI COLLEGE OF NURSING

DHANALAKSHMIPURAM, NELLORE - 524001

CERTIFICATE
OF PARTICIPATION

This is to Certify that

SMITHA. P.M

ASSOCIATE PROFESSOR

of

NARAYANA COLLEGE OF NURSING, NELLORE

has successfully attended the

FDP- EXPLORING INNOVATION AND MODERN ADVANCEMENT IN NURSING which was held on 18.12.2019

21.12.2019

ISSUE DATE

K. Sathyanarayanan

K. SATHYANARAYANAN

Program Faculty

Dr. B. [illegible]
Principal
NARAYANA COLLEGE OF NURSING
Chintharedypalem,
NELLORE - 524 003

Certificate No: BCN 12071



BOLLINENI COLLEGE OF NURSING

DHANALAKSHMIPURAM, NELLORE - 524001

CERTIFICATE
OF PARTICIPATION

Th s s to Cert fy that

KONDE HARIPRIYA

NURSING TUTOR

of

NARAYANA COLLEGE OF NURSING, NELLORE

has successfully attended the

FDP- EXPLORING INNOVATION AND MODERN ADVANCEMENT IN NURSING wh ch was held on 18.12.2019

21.12.2019

ISSUE DATE

Dr. B. [illegible]
Principal
NARAYANA COLLEGE OF NURSING
Chinthareddypalem,
NELLORE - 524 003

K. Sathyanarayanan

K. SATHYANARAYANAN

Program Faculty

Cert f cate No: BCN 12072

BOLLINENI COLLEGE OF NURSING

DHANALAKSHMIPURAM, NELLORE - 524001

CERTIFICATE
OF PARTICIPATION

This is to Certify that

DAGGUMAT KALAVATHI

NURSING TUTOR

of

NARAYANA COLLEGE OF NURSING, NELLORE

has successfully attended the

FDP- EXPLORING INNOVATION AND MODERN ADVANCEMENT IN NURSING which was held on 18.12.2019

21.12.2019

ISSUE DATE

Dr. Bathuni
Principal
NARAYANA COLLEGE OF NURSING
Chintharedypalem,
NELLORE - 524 003

K. Sathyanarayanan

K. SATHYANARAYANAN

Program Faculty

Certificate No: BCN 12073

BOLLINENI COLLEGE OF NURSING

DHANALAKSHMIPURAM, NELLORE - 524001

CERTIFICATE
OF PARTICIPATION

Th s s to Cert fy that

NATHIYA. K

ASSISTANT PROFESSOR

of

NARAYANA COLLEGE OF NURSING, NELLORE

has successfully attended the

FDP- EXPLORING INNOVATION AND MODERN ADVANCEMENT IN NURSING wh ch was held on 18.12.2019

21.12.2019

ISSUE DATE

K. SATHYANARAYANAN

Program Faculty

Cert f cate No: BCN 12074

Dr. B Chinni
NARAYANA COLLEGE OF NURSING
Chinthareddypalem,
NELLORE - 524 003

BOLLINENI COLLEGE OF NURSING

DHANALAKSHMIPURAM, NELLORE - 524001

CERTIFICATE
OF PARTICIPATION

This is to Certify that

ANJANIDEVI. N

ASSISTANT PROFESSOR

of

NARAYANA COLLEGE OF NURSING, NELLORE

has successfully attended the

FDP- EXPLORING INNOVATION AND MODERN ADVANCEMENT IN NURSING which was held on 18.12.2019

21.12.2019

ISSUE DATE

Dr. B. [illegible]
Principal
NARAYANA COLLEGE OF NURSING
Chintha reddypalem,
NELLORE - 524 003

K. Sathyanarayanan

K. SATHYANARAYANAN

Program Faculty

Certificate No: BCN 12075

DURGA COLLEGE OF NURSING

VEDAYAPALEM, NELLORE - 524315

CERTIFICATE NUMBER: DCN 12077

CERTIFICATE

This is to Certify that

DR. V. KUMARI

PROFESSOR

of

NARAYANA COLLEGE OF NURSING, NELLORE

has successfully attended the

FDP -QUALITY IMPROVEMENT IN HEALTH CARE SYSTEM which was held on 12.11.2019

ISSUE DATE: 15.11.2019

Principal
NARAYANA COLLEGE OF NURSING
Chintharedypalem,
NELLORE - 524 003

Dr.N.VANITHA
Program Faculty

DURGA COLLEGE OF NURSING

VEDAYAPALEM, NELLORE - 524315

CERTIFICATE NUMBER: DCN 12076

CERTIFICATE

This is to Certify that

SUCHITRA.S

ASSISTANT PROFESSOR

of

NARAYANA COLLEGE OF NURSING, NELLORE

has successfully attended the

FDP -QUALITY IMPROVEMENT IN HEALTH CARE SYSTEM which was held on 12.11.2019

ISSUE DATE: 15.11.2019

Principal
NARAYANA COLLEGE OF NURSING
Chintharedypalem,
NELLORE - 524 003

Dr.N.VANITHA
Program Faculty

DURGA COLLEGE OF NURSING

VEDAYAPALEM, NELLORE - 524315

CERTIFICATE NUMBER: DCN 12078

CERTIFICATE

This is to Certify that

C. MEGILIN BOSE

ASSOCIATE PROFESSOR

of

NARAYANA COLLEGE OF NURSING, NELLORE

has successfully attended the

FDP -QUALITY IMPROVEMENT IN HEALTH CARE SYSTEM which was held on 12.11.2019

ISSUE DATE: 15.11.2019

Dr. B. [illegible]
Principal
NARAYANA COLLEGE OF NURSING
Chintharedypalem,
NELLORE - 524 003

Dr.N.VANITHA
Program Faculty

DURGA COLLEGE OF NURSING

VEDAYAPALEM, NELLORE - 524315

CERTIFICATE NUMBER: **DCN 12079**

CERTIFICATE

This is to Certify that

NALLABALLE NAGESWARI

NURSING TUTOR

of

NARAYANA COLLEGE OF NURSING, NELLORE

has successfully attended the

FDP -QUALITY IMPROVEMENT IN HEALTH CARE SYSTEM which was held on 12.11.2019

ISSUE DATE: 15.11.2019

Principal
NARAYANA COLLEGE OF NURSING
Chintharedypalem,
NELLORE - 524 003

Dr.N.VANITHA
Program Faculty

DURGA COLLEGE OF NURSING

VEDAYAPALEM, NELLORE - 524315

CERTIFICATE NUMBER: DCN 12080

CERTIFICATE

This is to Certify that

VIJI. A

ASSOCIATE PROFESSOR

of

NARAYANA COLLEGE OF NURSING, NELLORE

has successfully attended the

FDP -QUALITY IMPROVEMENT IN HEALTH CARE SYSTEM which was held on 12.11.2019

ISSUE DATE: 15.11.2019

Principal
NARAYANA COLLEGE OF NURSING
Chintharedypalem,
NELLORE - 524 003

Dr.N.VANITHA
Program Faculty

DURGA COLLEGE OF NURSING

VEDAYAPALEM, NELLORE - 524315

CERTIFICATE NUMBER: **DCN 12081**

CERTIFICATE

This is to Certify that

VEENA V

NURSING TUTOR

of

NARAYANA COLLEGE OF NURSING, NELLORE

has successfully attended the

FDP -QUALITY IMPROVEMENT IN HEALTH CARE SYSTEM which was held on 12.11.2019

Dr.N.VANITHA
Program Faculty

ISSUE DATE: 15.11.2019

Principal
NARAYANA COLLEGE OF NURSING
Chinthareddypalem,
NELLORE - 524 003

DURGA COLLEGE OF NURSING

VEDAYAPALEM, NELLORE - 524315

CERTIFICATE NUMBER: **DCN 12082**

CERTIFICATE

This is to Certify that

SUJATHA. A

ASSOCIATE PROFESSOR

of

NARAYANA COLLEGE OF NURSING, NELLORE

has successfully attended the

FDP -QUALITY IMPROVEMENT IN HEALTH CARE SYSTEM which was held on 12.11.2019

ISSUE DATE: 15.11.2019

Principal
NARAYANA COLLEGE OF NURSING
Chintharedypalem,
NELLORE - 524 003

Dr.N.VANITHA
Program Faculty

DURGA COLLEGE OF NURSING

VEDAYAPALEM, NELLORE - 524315

CERTIFICATE NUMBER: **DCN 12083**

CERTIFICATE

This is to Certify that

KUPPAMPATI HASMITHA

NURSING TUTOR

of

NARAYANA COLLEGE OF NURSING, NELLORE

has successfully attended the

FDP -QUALITY IMPROVEMENT IN HEALTH CARE SYSTEM which was held on 12.11.2019

ISSUE DATE: 15.11.2019

Principal
NARAYANA COLLEGE OF NURSING
Chintharedypalem,
NELLORE - 524 003

Dr.N.VANITHA
Program Faculty

DURGA COLLEGE OF NURSING

VEDAYAPALEM, NELLORE - 524315

CERTIFICATE NUMBER: **DCN 12084**

CERTIFICATE

This is to Certify that

S. ELIZABETH JASMINE

ASSISTANT PROFESSOR

of

NARAYANA COLLEGE OF NURSING, NELLORE

has successfully attended the

FDP -QUALITY IMPROVEMENT IN HEALTH CARE SYSTEM which was held on 12.11.2019

ISSUE DATE: 15.11.2019

Dr. B. [illegible]
Principal
NARAYANA COLLEGE OF NURSING
Chintharedypalem,
NELLORE - 524 003.

Dr.N.VANITHA
Program Faculty

DURGA COLLEGE OF NURSING

VEDAYAPALEM, NELLORE - 524315

CERTIFICATE NUMBER: **DCN 12085**

CERTIFICATE

This is to Certify that

T. USHAKIRAN

ASSISTANT PROFESSOR

of

NARAYANA COLLEGE OF NURSING, NELLORE

has successfully attended the

FDP -QUALITY IMPROVEMENT IN HEALTH CARE SYSTEM which was held on 12.11.2019

ISSUE DATE: 15.11.2019

Dr. B... Principal
NARAYANA COLLEGE OF NURSING
Chintharedypalem,
NELLORE - 524 003

Dr.N.VANITHA
Program Faculty

DURGA COLLEGE OF NURSING

VEDAYAPALEM, NELLORE - 524315

CERTIFICATE NUMBER: **DCN 12086**

CERTIFICATE

This is to Certify that

CHEJERLA YASHODA

NURSING TUTOR

of

NARAYANA COLLEGE OF NURSING, NELLORE

has successfully attended the

FDP -QUALITY IMPROVEMENT IN HEALTH CARE SYSTEM which was held on 12.11.2019

ISSUE DATE: 15.11.2019

Dr. B. Annu
Principal
NARAYANA COLLEGE OF NURSING
Chintharedypalem,
NELLORE - 524 003

Dr.N.VANITHA
Program Faculty

DURGA COLLEGE OF NURSING

VEDAYAPALEM, NELLORE - 524315

CERTIFICATE NUMBER: DCN 12087

CERTIFICATE

This is to Certify that

DADAM REVATHI

ASSISTANT PROFESSOR

of

NARAYANA COLLEGE OF NURSING, NELLORE

has successfully attended the

FDP -QUALITY IMPROVEMENT IN HEALTH CARE SYSTEM which was held on 12.11.2019

ISSUE DATE: 15.11.2019

Dr. B. [illegible]
Principal
NARAYANA COLLEGE OF NURSING
Chintharedypalem,
NELLORE - 524 003

Dr.N.VANITHA
Program Faculty

DURGA COLLEGE OF NURSING

VEDAYAPALEM, NELLORE - 524315

CERTIFICATE NUMBER: DCN 12088

CERTIFICATE

This is to Certify that

S RAMANJINAMMA

NURSING TUTOR

of

NARAYANA COLLEGE OF NURSING, NELLORE

has successfully attended the

FDP -QUALITY IMPROVEMENT IN HEALTH CARE SYSTEM which was held on 12.11.2019

ISSUE DATE: 15.11.2019

Dr. B [illegible]
Principal
NARAYANA COLLEGE OF NURSING
Chintharedypalem,
NELLORE - 524 003.

Dr.N.VANITHA
Program Faculty

DURGA COLLEGE OF NURSING

VEDAYAPALEM, NELLORE - 524315

CERTIFICATE NUMBER: DCN 12089

CERTIFICATE

This is to Certify that

RAJESWARI KORIKA

NURSING TUTOR

of

NARAYANA COLLEGE OF NURSING, NELLORE

has successfully attended the

FDP -QUALITY IMPROVEMENT IN HEALTH CARE SYSTEM which was held on 12.11.2019

ISSUE DATE: 15.11.2019

Dr. B. [illegible]
Principal
NARAYANA COLLEGE OF NURSING
Chintharedypalem,
NELLORE - 524 003.

Dr.N.VANITHA
Program Faculty

INDIRANI COLLEGE OF NURSING

ARIYUR, PUDUCHERRY 605102

CERTIFICATE OF PARTICIPATION

This is to Certify that

DR./Mr./Ms.INDIRA. A

PRINCIPAL

of

NARAYANA COLLEGE OF NURSING, NELLORE

has successfully attended the

FDP -EFEFCTIVE TEACHING STRATEGIES IN NURSING EDUCATION

which was held on 08.10.2019

MR .ANAND M.R
Program Faculty

Principal
NARAYANA COLLEGE OF NURSING
Chintharedypalem,
NELLORE - 524 003

Certificate Issue Date
12.10.2019

Certificate Number: IND 12050

INDIRANI COLLEGE OF NURSING

ARIYUR, PUDUCHERRY 605102

CERTIFICATE OF PARTICIPATION

This is to Certify that

DR./Mr./Ms.RAJESWARI. H

VICE PRINCIPAL

of

NARAYANA COLLEGE OF NURSING, NELLORE

has successfully attended the

FDP -EFEFCTIVE TEACHING STRATEGIES IN NURSING EDUCATION

which was held on 08.10.2019

MR .ANAND M.R
Program Faculty

Dr. B
Principal
NARAYANA COLLEGE OF NURSING
Chintharedypalem,
NELLORE - 524 003

Certificate Issue Date
12.10.2019

Certificate Number: IND 12051

INDIRANI COLLEGE OF NURSING

ARIYUR, PUDUCHERRY 605102

CERTIFICATE OF PARTICIPATION

This is to Certify that

DR./Mr./Ms.MERLINGOLDA. V

PROFESSOR

of

NARAYANA COLLEGE OF NURSING, NELLORE

has successfully attended the

FDP -EFEFCTIVE TEACHING STRATEGIES IN NURSING EDUCATION

which was held on 08.10.2019

MR .ANAND M.R
Program Faculty

Principal
NARAYANA COLLEGE OF NURSING
Chintharedypalem,
NELLORE - 524 003

Certificate Issue Date
12.10.2019

Certificate Number: IND 12053

INDIRANI COLLEGE OF NURSING

ARIYUR, PUDUCHERRY 605102

CERTIFICATE OF PARTICIPATION

This is to Certify that

DR./Mr./Ms.BALLARI BHAGYALAKSHMI

NURSING TUTOR

of

NARAYANA COLLEGE OF NURSING, NELLORE

has successfully attended the

FDP -EFEFCTIVE TEACHING STRATEGIES IN NURSING EDUCATION

which was held on 08.10.2019

Certificate Number: IND 12054

MR .ANAND M.R
Program Faculty

Principal
NARAYANA COLLEGE OF NURSING
Chinthareddypalem,
NELLORE - 524 003

Certificate Issue Date
12.10.2019

INDIRANI COLLEGE OF NURSING

ARIYUR, PUDUCHERRY 605102

CERTIFICATE OF PARTICIPATION

This is to Certify that

DR./Mr./Ms.K. MADHAVILATHA

ASSOCIATE PROFESSOR

of

NARAYANA COLLEGE OF NURSING, NELLORE

has successfully attended the

FDP -EFEFCTIVE TEACHING STRATEGIES IN NURSING EDUCATION

which was held on 08.10.2019

MR .ANAND M.R
Program Faculty

Principal
NARAYANA COLLEGE OF NURSING
Chinthareddypalem,
NELLORE - 524 003

Certificate Issue Date
12.10.2019

Certificate Number: IND 12055

INDIRANI COLLEGE OF NURSING

ARIYUR, PUDUCHERRY 605102

CERTIFICATE OF PARTICIPATION

This is to Certify that

DR./Mr./Ms.CHISNA FRANCIS

NURSING TUTOR

of

NARAYANA COLLEGE OF NURSING, NELLORE

has successfully attended the

FDP -EFEFCTIVE TEACHING STRATEGIES IN NURSING EDUCATION

which was held on 08.10.2019

MR .ANAND M.R
Program Faculty

Principal
NARAYANA COLLEGE OF NURSING
Chinthareddypalem,
NELLORE - 524 003

Certificate Issue Date
12.10.2019

Certificate Number: IND 12056

INDIRANI COLLEGE OF NURSING

ARIYUR, PUDUCHERRY 605102

CERTIFICATE OF PARTICIPATION

This is to Certify that

DR./Mr./Ms.KANAKALAKSHMI. R

ASSISTANT PROFESSOR

of

NARAYANA COLLEGE OF NURSING, NELLORE

has successfully attended the

FDP -EFEFCTIVE TEACHING STRATEGIES IN NURSING EDUCATION

which was held on 08.10.2019

MR .ANAND M.R
Program Faculty

Principal
NARAYANA COLLEGE OF NURSING
Chintharedypalem,
NELLORE - 524 003.

Certificate Issue Date
12.10.2019

Certificate Number: IND 12057

INDIRANI COLLEGE OF NURSING

ARIYUR, PUDUCHERRY 605102

CERTIFICATE OF PARTICIPATION

This is to Certify that

DR./Mr./Ms.KORIKA RAJYALAKSHMI

NURSING TUTOR

of

NARAYANA COLLEGE OF NURSING, NELLORE

has successfully attended the

FDP -EFEFCTIVE TEACHING STRATEGIES IN NURSING EDUCATION

which was held on 08.10.2019

MR .ANAND M.R
Program Faculty

Dr. B. Anuj
Principal
NARAYANA COLLEGE OF NURSING
Chinthareddypalem,
NELLORE - 524 003

Certificate Issue Date
12.10.2019

Certificate Number: IND 12059

INDIRANI COLLEGE OF NURSING

ARIYUR, PUDUCHERRY 605102

CERTIFICATE OF PARTICIPATION

This is to Certify that

DR./Mr./Ms.K. RAMYA

ASSOCIATE PROFESSOR

of

NARAYANA COLLEGE OF NURSING, NELLORE

has successfully attended the

FDP -EFEFCTIVE TEACHING STRATEGIES IN NURSING EDUCATION

which was held on 08.10.2019

MR .ANAND M.R
Program Faculty

Principal
NARAYANA COLLEGE OF NURSING
Chinthareddypalem,
NELLORE - 524 003.

Certificate Issue Date
12.10.2019

Certificate Number: IND 12060

INDIRANI COLLEGE OF NURSING

ARIYUR, PUDUCHERRY 605102

CERTIFICATE OF PARTICIPATION

This is to Certify that

DR./Mr./Ms.P.MANGALA GOWRI

PROFESSOR

of

NARAYANA COLLEGE OF NURSING, NELLORE

has successfully attended the

FDP -EFEFCTIVE TEACHING STRATEGIES IN NURSING EDUCATION

which was held on 08.10.2019

MR .ANAND M.R
Program Faculty

Dr. B. Anuradha
Principal
NARAYANA COLLEGE OF NURSING
Chintharedypalem,
NELLORE - 524 003

Certificate Issue Date
12.10.2019

Certificate Number: IND 12062

INDIRANI COLLEGE OF NURSING

ARIYUR, PUDUCHERRY 605102

CERTIFICATE OF PARTICIPATION

This is to Certify that

DR./Mr./Ms.KANDATI PADMA

ASSISTANT PROFESSOR

of

NARAYANA COLLEGE OF NURSING, NELLORE

has successfully attended the

FDP -EFEFCTIVE TEACHING STRATEGIES IN NURSING EDUCATION

which was held on 08.10.2019

MR .ANAND M.R
Program Faculty

Dr. B. Anuradha
Principal
NARAYANA COLLEGE OF NURSING
Chintharedypalem,
NELLORE - 524 003

Certificate Issue Date
12.10.2019

Certificate Number: IND 12058

INDIRANI COLLEGE OF NURSING

ARIYUR, PUDUCHERRY 605102

CERTIFICATE OF PARTICIPATION

This is to Certify that

DR./Mr./Ms.JYOTHI SAMHITHA

ASSISTANT PROFESSOR

of

NARAYANA COLLEGE OF NURSING, NELLORE

has successfully attended the

FDP -EFEFCTIVE TEACHING STRATEGIES IN NURSING EDUCATION

which was held on 08.10.2019

MR .ANAND M.R
Program Faculty

Principal
NARAYANA COLLEGE OF NURSING
Chintharedypalem,
NELLORE - 524 003

Certificate Issue Date
12.10.2019

Certificate Number: IND 12061

INDIRANI COLLEGE OF NURSING

ARIYUR, PUDUCHERRY 605102

CERTIFICATE OF PARTICIPATION

This is to Certify that

DR./Mr./Ms.A. LATHA

PROFESSOR

of

NARAYANA COLLEGE OF NURSING, NELLORE

has successfully attended the

FDP -EFEFCTIVE TEACHING STRATEGIES IN NURSING EDUCATION

which was held on 08.10.2019

MR .ANAND M.R
Program Faculty

Principal
NARAYANA COLLEGE OF NURSING
Chintharedypalem,
NELLORE - 524 003

Certificate Issue Date
12.10.2019

Certificate Number: IND 12052

ACADEMIC YEAR
2023-2024

Introduction: Narayana College of Nursing was established under the aegis of Dr. Narayana. P, by Narayana Educational Society in the Academic year of 2002 - 03 with the vision of offspring's world class nurses through provision of conducive environment of learner's choice functioning within its scope of practice. The institution is approved by Indian Nursing Council and affiliated to Dr. NTR UHS, Vijayawada. It offers undergraduate, Post Graduate, Ph.D Scholar programmes for Nursing. Narayana College of Nursing also been recognized for merits like India education excellent award 2014, one among the top 10 promising nursing colleges in India 2017, marked the Best Nursing College in South India by IAA in 2018, certificates of international accreditation by IAO and Grand jury award by education world in 2019-20.

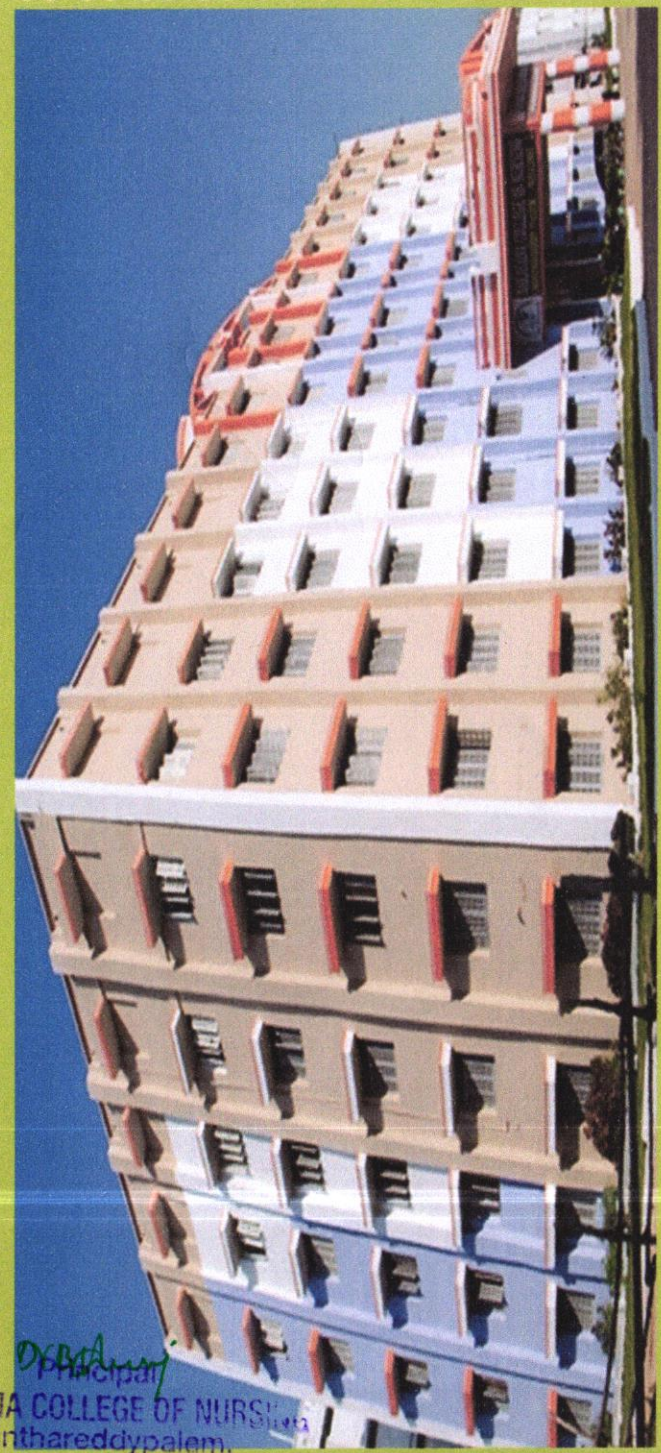

Principal
NARAYANA COLLEGE OF NURSING
Chintharedypalem,
NELLORE - 524 003

NARAYANA COLLEGE OF NURSING

NARAYANA COLLEGE OF NURSING

Chintharedypalem, Nellore - 524 003.

FACULTY DEVELOPMENT PROGRAM ON CRISIS INTERVENTION

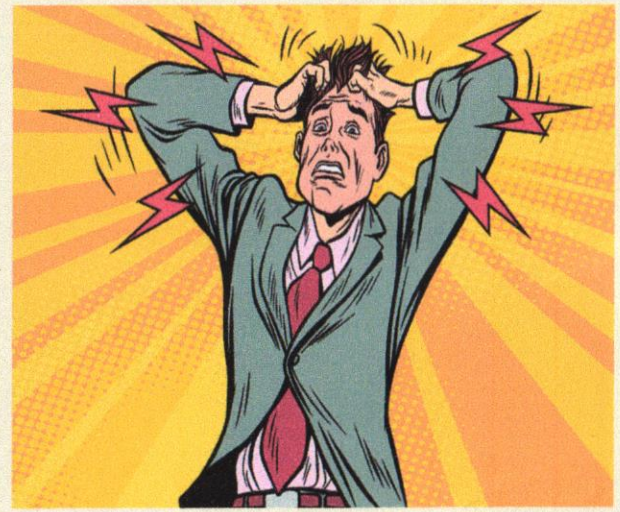

Date: 25-05-2024 & 27-05-2024
Time: 09:00 am - 05:00 pm
Venue: I Floor, Lecture Hall, NCON.

Programme Schedule

First Day : 25-05-2024

TIME	TOPIC	SPEAKER
09:00 - 09:15am	Pre Training Assessment	All participants
09:15 - 10:00am	Inaugural Session	
10:00 - 10:15am	**Break**	
10:15 - 11:00am	Introduction to Crisis Intervention	Dr. B. Vanaja Kumari Professor, Dept of CoHN
11:00 - 11:50am	Theoretical Foundations of Crisis Intervention	Dr. M. Sai Jyothsna, Asst. Professor, Institute of Health Intelligence and Research
11:50 - 01:00pm	Stages of Crisis Intervention	Mrs. G. Pavithra Asst. Professor, Dept of CoHN
01:00 - 02:00pm	**Lunch Break**	
02:00 - 03:30pm	Types of Crisis Interventions	Mrs. K. Madhavi Latha Asso. Professor, Dept of MSN
03:30 -03:45pm	**Break**	
03:45 - 05:00pm	Crisis Intervention for Specific Populations	Mrs. T. Chandhana Asst. Professor, Dept of MHN

Second Day : 26-05-2024

TIME	TOPIC	SPEAKER
09:00 - 10:30am	Assessing Crisis Severity and Risk	Mrs. P.Shanmugavadivu. Professor, Dept of CHN
10:30 - 11:00 am	**Break**	
11:00 - 01:00 pm	Suicide Prevention and Crisis Intervention	Mrs. Smitha P.M Professor, Dept of MHN
01:00 - 02:00 pm	**Lunch Break**	
02:00 - 02:50 pm	Crisis Intervention in Mental Health Emergencies	Dr. V. Kumari Vice-principal, Naranaya College of Nursing
02:50 - 03:40 pm	Crisis Intervention in Disaster and Trauma Scenarios	Dr.Anjani devi.N, Asso. Professor, Dept of MHN
04:00-04:15pm	**Break**	
04:15 - 5:00pm	Crisis Communication and De-escalation Techniques	Mrs. Suchitra. S, Asst. Professor, Dept of MHN

Third Day : 27-05-2024

TIME	TOPIC	SPEAKER
09:00 - 09:30am	Crisis Intervention in Substance Abuse and Addiction	Ms. R.T. Girija Rani Asst. Professor, Dept of CHN
09:30 – 10:00 am	**Break**	
10:00 – 10.30 am	Crisis Intervention in Schools and Educational Institutions	Mrs. P. Rajani. Asst. Professor, Dept of CHN
10.30- 11:00 am	Legal and Ethical Issues in Crisis Intervention	Ms. S Vani, Asst. Professor, Dept of MSN
11:00 -11.30am	Crisis Intervention in Domestic Violence Situations	Mrs. K. Nathiya Assoc. Professor, Dept of MHN
11.30 am- 12 pm	Discussion	All participants
12:00 -1:00 pm	Feedback	Ms.Madagalam Manasa , Tutor
01:00 - 02:00pm	**Lunch Break**	
02:00 - 03:30pm	Post training assessment	All participants
03:30 - 04:00pm	Vote of thanks	Ms.Alana Sebastian, Tutor
04:00 - 05:00pm	National anthem	

Dr B Anuj
Principal
NARAYANA COLLEGE OF NURSING
Chintharedypalem,
NELLORE - 524 003

Introduction: Narayana College of Nursing was established under the aegis of Dr. Narayana. P, by Narayana Educational Society in the Academic year of 2002 - 03 with the vision of offspring's world class nurses through provision of conducive environment of learner's choice functioning within its scope of practice. The institution is approved by Indian Nursing Council and affiliated to Dr. NTR UHS, Vijayawada. It offers undergraduate, Post Graduate, Ph.D Scholar programmes for Nursing. Narayana College of Nursing also been recognized for merits like India education excellent award 2014, one among the top 10 promising nursing colleges in India 2017, marked the Best Nursing College in South India by IAA in 2018, certificates of international accreditation by IAO and Grand jury award by education world in 2019-20.

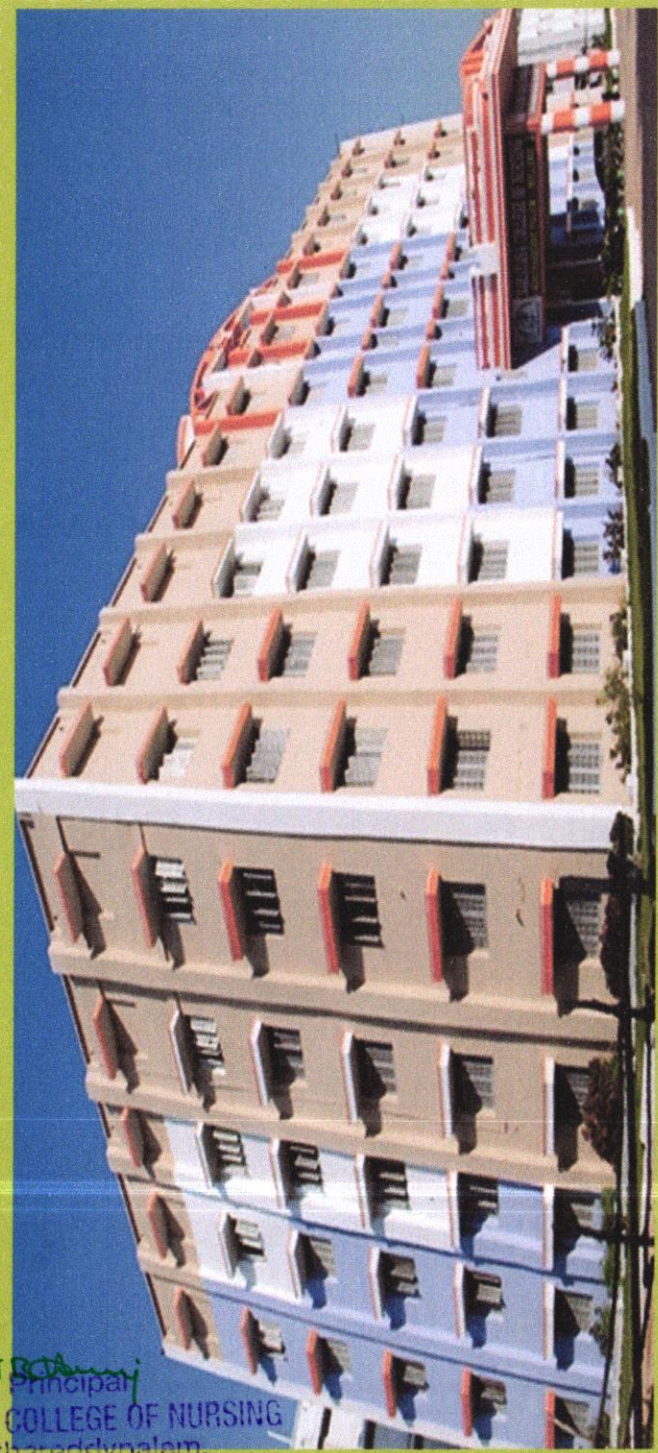

Dr B Chinni
Principal
NARAYANA COLLEGE OF NURSING
Chinthareddypalem,
NELLORE - 524 003

NARAYANA COLLEGE OF NURSING

NARAYANA COLLEGE OF NURSING

Chinthareddypalem, Nellore - 524 003.

FACULTY DEVELOPMENT PROGRAM ON QUALITATIVE RESEARCH



Date: 05-03-2024 & 07-03-2024
Time: 09:00 am - 05:00 pm
Venue: I Floor, Lecture Hall, NCON.

Programme Schedule

First Day : 05-03-2024

TIME	TOPIC	SPEAKER
09:00 - 09:15am	Pre Training Assessment	All participants
09:15 - 10:00am	Inaugural Session	
10:00 - 10:15am	Break	
10:15 - 11:00am	Introduction to Qualitative Research	Mrs. P. Rajani. Asst. Professor, Dept of CHN
11:00 - 11:50am	Historical Development of Qualitative Research	Dr. Amiya Bhumik , College of Nursing , Lincoln university ,Malaysia.
11:50 - 01:00pm	Types of Qualitative Research Designs	Dr. B. Vanaja Kumari Professor, Dept of CoHN
01:00 - 02:00pm	Lunch Break	
02:00 - 03:30pm	Exploring Human Experience in Depth	Ms.Kanimela Deepa, . Asst. Professor, Dept of MHN
03:30 -03:45pm	Break	
03:45 - 05:00pm	Flexibility and Adaptability of Qualitative Research	Ms. S Vani, Asst. Professor, Dept of MSN

Second Day : 06-03-2024

TIME	TOPIC	SPEAKER
09:00 - 10:30am	Contextual Understanding of Complex Social Phenomena	Ms. R.T. Girija Rani Asst. Professor, Dept of CHN
10:30 - 11:00 am	Break	
11:00 - 01:00 pm	Generating Rich, Detailed Data	Dr.Anjani devi.N, Asso. Professor, Dept of MHN
01:00 - 02:00 pm	Lunch Break	
02:00 - 02:50 pm	Qualitative Research and Theory Development	Mrs. Suchitra. S, Asst. Professor, Dept of MHN
02:50 - 03:40 pm	Capturing Diversity and Complexity of Human Behavior	Mrs. Merlingolda. V, Professor, Dept of MSN
04:00-04:15pm	Break	
04:15 - 5:00pm	Understanding Cultural and Social Dynamics	Mrs. Suchitra. S, Asst. Professor, Dept of MHN

Third Day : 07-03-2024

TIME	TOPIC	SPEAKER
09:00 - 09:30am	Ethical Considerations in Qualitative Research	Mrs. P.Shanmugavadivu. Professor, Dept of CHN
09:30 – 10:00 am	Break	
10:00 – 10.30 am	Exploring Subjectivity and Personal Narratives	Mrs. Smitha P.M Professor, Dept of MHN
10.30- 11:00 am	Generating Hypotheses for Quantitative Research	Mrs. Kannagie. E Professor, Dept of CHN
11:00 -11.30am	Enhancing Healthcare and Clinical Research	Mrs. M. Gomathi Asso. Professor, Dept of COHN
11.30 am- 12 pm	Discussion	All participants
12:00 -1:00 pm	Feedback	Ms.Jitha S, Tutor
01:00 - 02:00pm	Break	
02:00 - 03:30pm	Post training assessment	All participants
03:30 - 04:00pm	Vote of thanks	Ms.Lakshmi S Kumar, Tutor
04:00 - 05:00pm	National anthem	

Principal
NARAYANA COLLEGE OF NURSI
Chintharedypalem,
NELLORE - 524 003

Introduction: Narayana College of Nursing was established under the aegis of Dr. Narayana. P, by Narayana Educational Society in the Academic year of 2002 - 03 with the vision of offspring's world class nurses through provision of conducive environment of learner's choice functioning within its scope of practice. The institution is approved by Indian Nursing Council and affiliated to Dr. NTR UHS, Vijayawada. It offers undergraduate, Post Graduate, Ph.D Scholar programmes for Nursing. Narayana College of Nursing also been recognized for merits like India education excellent award 2014, one among the top 10 promising nursing colleges in India 2017, marked the Best Nursing College in South India by IAA in 2018, certificates of international accreditation by IAO and Grand jury award by education world in 2019-20.

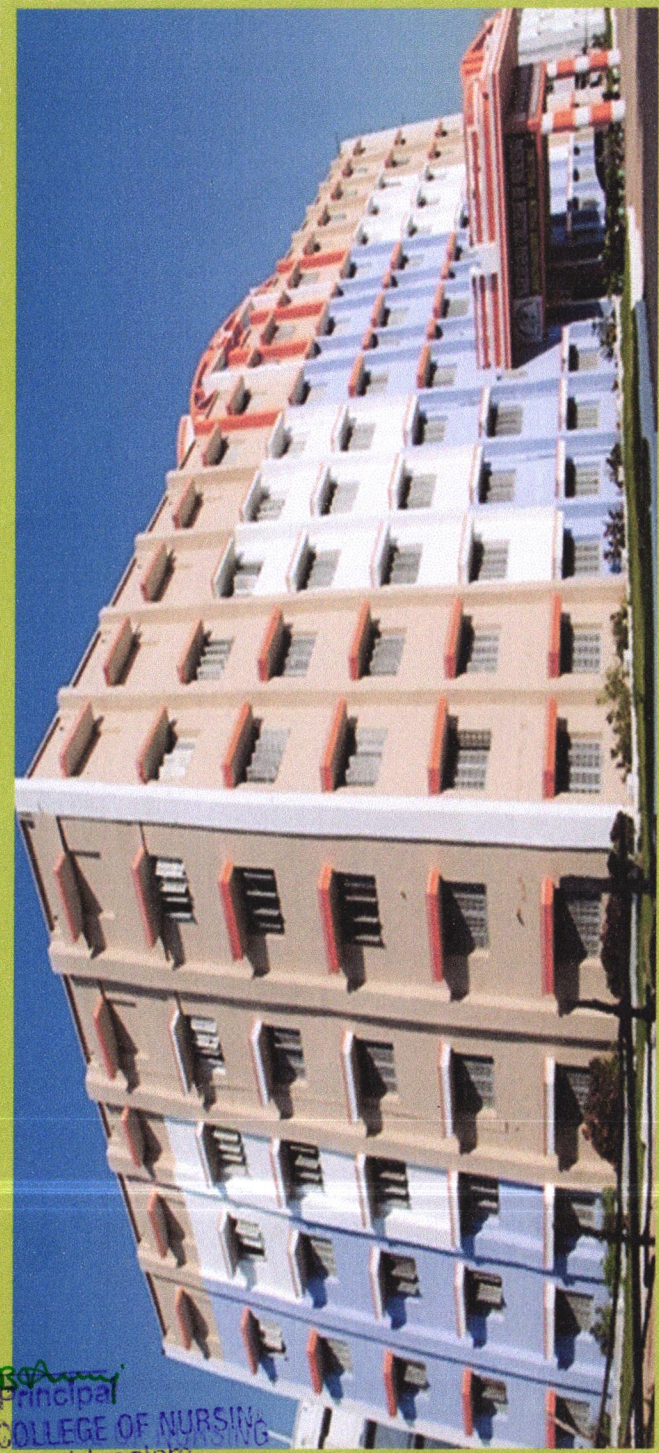

Principal
NARAYANA COLLEGE OF NURSING
Chinthareddypalem,
NELLORE - 524 003

NARAYANA COLLEGE OF NURSING

NARAYANA COLLEGE OF NURSING

Chinthareddypalem, Nellore - 524 003.

FACULTY DEVELOPMENT PROGRAM ON

CURRICULUM PLANNING IN NURSING



Date: 29-01-2024 & 31-01-2024
Time: 09:00 am - 05:00 pm
Venue: I Floor, Lecture Hall, NCON.

Programme Schedule

First Day : 29-01-2024

TIME	TOPIC	SPEAKER
09:00 - 09:15am	Pre Training Assessment	All participants
09:15 - 10:00am	Inaugural Session	
10:00 - 10:15am	**Break**	
10:15 - 11:00am	Foundations of Nursing Curriculum Planning	Mrs. P.Shanmugavadivu. Professor, Dept of CHN
11:00 - 11:50am	Aligning Nursing Curriculum with Professional Standards	Dr. Prema kumar Dara Asso.Professor , Gambella University.
11:50 - 01:00pm	Developing Core Competencies for Nursing Students	Mrs. Smitha P.M Professor, Dept of MHN
01:00 - 02:00pm	**Lunch Break**	
02:00 - 03:30pm	Incorporating Evidence-Based Practice into Nursing Curriculum	Mrs. Kannagie. E Professor, Dept of CHN
03:30 -03:45pm	**Break**	
03:45 - 05:00pm	Curriculum Models in Nursing Education	Dr. V. Kumari Vice-principal, Naranaya College of Nursing

Second Day : 30-01-2024

TIME	TOPIC	SPEAKER
09:00 - 10:30am	Curriculum Planning for Specialized Nursing Fields	Mrs. K. Madhavi Latha Asso. Professor, Dept of MSN
10:30 - 11:00 am	**Break**	
11:00 - 01:00 pm	Interdisciplinary Approaches in Nursing Education	Mrs. M. Gomathi Asso. Professor, Dept of CoHN
01:00 - 02:00 pm	**Lunch Break**	
02:00 - 02:50 pm	Technological Integration in Nursing Curriculum	Mrs. G. Pavithra Asst. Professor, Dept of CoHN
02:50 - 03:40 pm	Cultural Competence and Diversity in Nursing Curriculum	Mrs. A. Latha Professor, Dept of MSN
04:00-04:15pm	**Break**	
04:15 - 5:00pm	Clinical Practice and Internship Program Development	Mrs. K. Kantha Asso. Professor Dept of CoHN

Third Day : 31-01-2024

TIME	TOPIC	SPEAKER
09:00 - 09:30am	Innovative Teaching Strategies for Nursing Education	Dr. B. Vanaja Kumari Professor, Dept of CoHN
09:30 – 10 am	**Break**	
10:00 – 10.30 am	Assessment and Evaluation in Nursing Curriculum	Mrs. K. Nathiya Assoc. Professor, Dept of MHN
10.30- 11:00 am	Integrating Patient Safety and Quality Improvement	Mrs. N. Subhashini Asst. Professor, Dept of MSN
11:00 -11.30am	Ethics and Legal Issues in Nursing Curriculum	Mrs. Gunda Thejovathi, Asso. Professor , Dept of CHN
11.30- 12:00 pm	Discussion	All participants
12:00 -1:00 pm	Feedback	Ms.B Saidivya, Tutor
01:00 - 02:00pm	**Break**	
02:00 - 03:30pm	Post training assessment	All participants
03:30 - 04:00pm	Vote of thanks	Ms.K Gowtham Kumar, Tutor
04:00 - 05:00pm	National anthem	

Principal
NARAYANA COLLEGE OF NURS
Chintharedypalem,
NELLORE - 524 003

Introduction: Narayana College of Nursing was established under the aegis of Dr. Narayana. P, by Narayana Educational Society in the Academic year of 2002 - 03 with the vision of offspring's world class nurses through provision of conducive environment of learner's choice functioning within its scope of practice. The institution is approved by Indian Nursing Council and affiliated to Dr. NTR UHS, Vijayawada. It offers undergraduate, Post Graduate, Ph.D Scholar programmes for Nursing. Narayana College of Nursing also been recognized for merits like India education excellent award 2014, one among the top 10 promising nursing colleges in India 2017, marked the Best Nursing College in South India by IAA in 2018, certificates of international accreditation by IAO and Grand jury award by education world in 2019-20.



Principal
NARAYANA COLLEGE OF NURSING
Chintharedypalem,
NELLORE - 524 003

NARAYANA COLLEGE OF NURSING

NARAYANA COLLEGE OF NURSING

Chintharedypalem, Nellore - 524 003.

FACULTY DEVELOPMENT PROGRAM ON INNOVATIVE TEACHING



Date: 05-12-2023 & 07-12-2023
Time: 09:00 am - 05:00 pm
Venue: I Floor, Lecture Hall, NCON.

Programme Schedule

First Day : 05-12-2023

TIME	TOPIC	SPEAKER
09:00 - 09:15am	Pre Training Assessment	All participants
09:15 - 10:00am	Inaugural Session	
10:00 - 10:15am	**Break**	
10:15 - 11:00am	Introduction to Innovative Teaching	Dr .Gangadhara Somayaji K.S MS Register, Yenepoya University ,Mangalore .
11:00 - 11:50am	Active Learning Strategies	Dr. V. Kumari Vice-principal, Naranaya College of Nursing
11:50 - 01:00pm	Gamification in Education	Mrs. G. Pavithra Asst. Professor, Dept of COHN
01:00 - 02:00pm	**Lunch Break**	
02:00 - 03:30pm	Integrating Technology in the Classroom	Mrs. K. Madhavi Latha Asso. Professor, Dept of MSN
03:30 -04pm	**Break**	
04 - 05:00pm	Blended Learning and Hybrid Teaching	Mrs. M. Gomathi Asso. Professor, Dept of COHN

Second Day : 06-12-2023

TIME	TOPIC	SPEAKER
09:00 - 10:30am	Personalized Learning Approaches	Mrs. Smitha P.M Professor, Dept of MHN
10:30 - 11:00 am	**Break**	
11:00 - 01:00 pm	Collaborative Learning Techniques	Mrs. P.Shanmugavadivu. Professor, Dept of CHN
01:00 - 02:00 pm	**Lunch Break**	
02:00 - 02:50 pm	experiential and Hands-On Learning	Dr. B. Vanaja Kumari Professor, Dept of CoHN
02:50 - 03:40 pm	Inquiry-Based Learning	Mrs. Suchitra. S, Asst. Professor, Dept of MHN
04:00-04:15pm	**Break**	
04:15 - 5:00pm	Social and Emotional Learning (SEL)	Ms. R.T. Girija Rani Asst. Professor, Dept of CHN

Third Day : 07-12-2023

TIME	TOPIC	SPEAKER
09:00 - 09:30am	Storytelling as a Teaching Tool	Mrs. P. Rajani. Asst. Professor, Dept of CHN
09:30 – 10 am	**Break**	
10– 10.30 am	Flipped Learning Environments	Mrs. A. Latha Professor, Dept of MSN
10.30- 11am	Multimodal Learning	Mrs. K. Kantha Asso. Professor Dept of CoHN
11 -11.30am	inclusive and Universal Design for Learning (UDL)	Mrs. N. Subhashini Asst. Professor, Dept of MSN
11.30 am- 12 pm	Discussion	All participants
12-1 pm	Feedback	Ms.Madagalam Manasa , Tutor
01:00 - 02:00pm	**Lunch Break**	
02:00 - 03:30pm	Post training assessment	All participants
03:30 - 04:00pm	Vote of thanks	Ms.Golla Velangini , Tutor
04:00 - 05:00pm	National anthem	

Principal
NARAYANA COLLEGE OF NURSING
Chintharedypalem,
NELLORE - 524 003

Introduction: Narayana College of Nursing was established under the aegis of Dr. Narayana. P, by Narayana Educational Society in the Academic year of 2002 - 03 with the vision of offspring's world class nurses through provision of conducive environment of learner's choice functioning within its scope of practice. The institution is approved by Indian Nursing Council and affiliated to Dr. NTR UHS, Vijayawada. It offers undergraduate, Post Graduate, Ph.D Scholar programmes for Nursing. Narayana College of Nursing also been recognized for merits like India education excellent award 2014, one among the top 10 promising nursing colleges in India 2017, marked the Best Nursing College in South India by IAA in 2018, certificates of international accreditation by IAO and Grand jury award by education world in 2019-20.

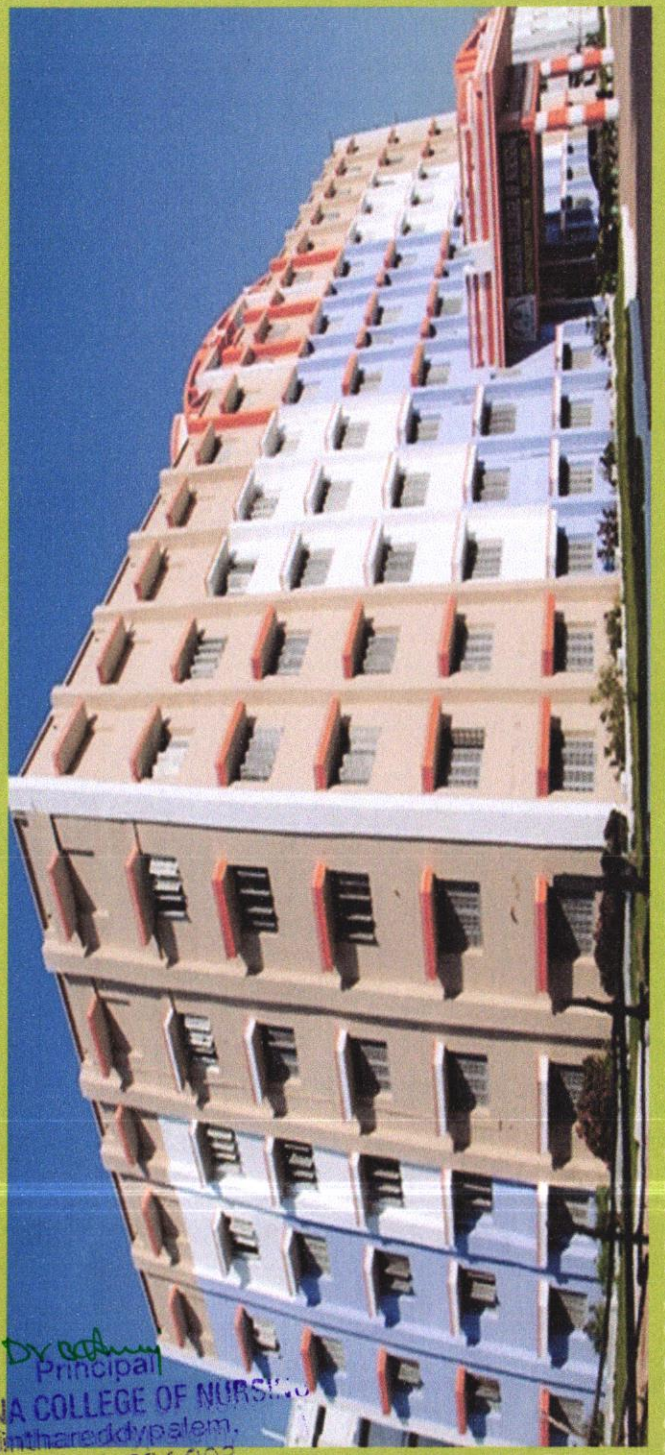

Principal
NARAYANA COLLEGE OF NURSING
Chintharedypalem,
NELLORE - 524 003

NARAYANA COLLEGE OF NURSING

NARAYANA COLLEGE OF NURSING

Chintharedypalem, Nellore - 524 003.

FACULTY DEVELOPMENT PROGRAM ON STRESS INNOCULATION TRAINING

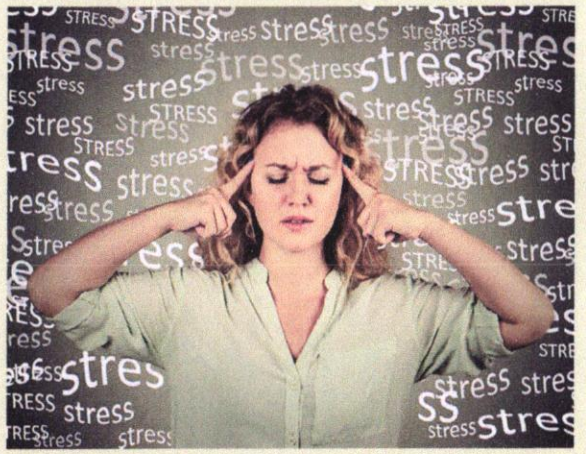

Date: 01-11-2023 & 03-11-2023
Time: 09:00 am - 05:00 pm
Venue: I Floor, Lecture Hall, NCON.

Programme Schedule

First Day : 01-11-2023

TIME	TOPIC	SPEAKER
09:00 - 09:15am	Pre Training Assessment	All participants
09:15 - 10:00am	Inaugural Session	
10:00 - 10:15am	**Break**	
10:15 - 11:00am	Introduction to Stress Inoculation Training	Dr. S. Ramesh, Principal, Indira Gandhi School and College of Nursing, Uttar Pradesh
11:00 - 11:50am	Understanding Stress and Its Effects	Mrs. A. Latha Professor, Dept of MSN
11:50 - 01:00pm	Stages of Stress Inoculation Training	Mrs. P.Shanmugavadivu. Professor, Dept of CHN
01:00 - 02:00pm	**Lunch Break**	
02:00 - 03:30pm	Cognitive Restructuring Techniques	Mrs. Suchitra. S, Asst. Professor, Dept of MHN
03:30 -04:00pm	**Break**	
04:00 - 05:00pm	Relaxation and Breathing Techniques	Dr.Anjani devi.N, Asso. Professor, Dept of MHN

Second Day : 02-11-2023

TIME	TOPIC	SPEAKER
09:00 - 10:30am	Problem-Solving Skills	Mrs. Merlingolda. V, Professor, Dept of MSN
10:30 - 11:00 am	**Break**	
11:00 - 01:00 pm	Role of Behavioral Rehearsal	Mrs. B. Vanaja Kumari Professor, Dept of CoHN
01:00 - 02:00 pm	**Lunch Break**	
02:00 - 02:50 pm	Developing Emotional Regulation	Mrs. Gunda Thejovathi, Asso. Professor , Dept of CHN
02:50 - 03:40 pm	Stress Inoculation Training for Specific Populations	Mrs. P. Rajani. Asst. Professor, Dept of CHN
04:00-04:15pm	**Break**	
04:15 - 5:00pm	Evaluating the Effectiveness of SIT	Ms. S Vani, Asst. Professor, Dept of MSN

Third Day : 03-11-2023

TIME	TOPIC	SPEAKER
09:00 - 09:30am	Challenges and Limitations of Stress Inoculation Training	Mrs. T. Chandhana Asst. Professor, Dept of MHN
09:30 – 10:00 am	**Break**	
10:00– 10.30 am	Physiological Stress Management Techniques	Mrs. Kannagie. E Professor, Dept of CHN
10.30- 11:00 am	Cognitive Behavioral Therapy (CBT) Principles in SIT	Mrs. K. Madhavi Latha Asso. Professor, Dept of MSN
11:00 -11.30am	Enhancing Self-Efficacy in Stress Management	Dr. V. Kumari Vice-principal, Naranaya College of Nursing
11.30 - 12:00 pm	Discussion	All participants
12:00 - 1:00 pm	Feedback	Ms. Gandla Anitha , Tutor
01:00 - 02:00pm	**Lunch Break**	
02:00 - 03:30pm	Post training assessment	All participants
03:30 - 04:00pm	Vote of thanks	Ms. Amitha Vijayan , Tutor
04:00 - 05:00pm	National anthem	

Principal
NARAYANA COLLEGE OF NURSING
Chintharedypalem,
NELLORE - 524 003

Introduction: Narayana College of Nursing was established under the aegis of Dr. Narayana. P, by Narayana Educational Society in the Academic year of 2002 - 03 with the vision of offspring's world class nurses through provision of conducive environment of learner's choice functioning within its scope of practice. The institution is approved by Indian Nursing Council and affiliated to Dr. NTR UHS, Vijayawada. It offers undergraduate, Post Graduate, Ph.D Scholar programmes for Nursing. Narayana College of Nursing also been recognized for merits like India education excellent award 2014, one among the top 10 promising nursing colleges in India 2017, marked the Best Nursing College in South India by IAA in 2018, certificates of international accreditation by IAO and Grand jury award by education world in 2019-20.

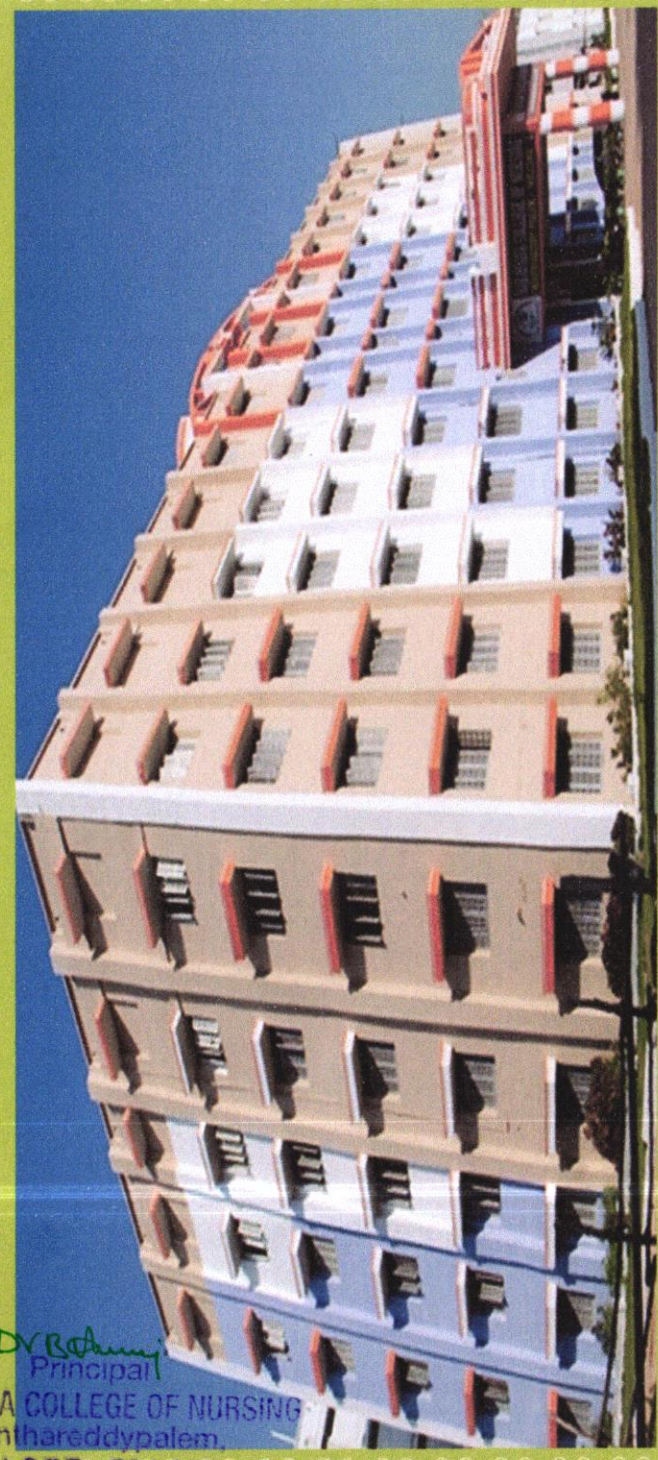

Principal
NARAYANA COLLEGE OF NURSING
Chinthareddypalem,
NELLORE - 524 003

NARAYANA COLLEGE OF NURSING

NARAYANA COLLEGE OF NURSING

Chinthareddypalem, Nellore - 524 003.

FACULTY DEVELOPMENT PROGRAM ON

NATIONAL NURSING AND MIDWIFERY COMMISSION



Date: 26-10-2023 & 28-10-2023
Time: 09:00 am - 05:00 pm
Venue: I Floor, Lecture Hall, NCON.

Programme Schedule

First Day : 26-10-2023

TIME	TOPIC	SPEAKER
09:00 - 09:15am	Pre Training Assessment	All participants
09:15 - 10:00am	Inaugural Session	
10:00 - 10:15am	**Break**	
10:15 - 11:00am	Introduction to the National Nursing and Midwifery Commission (NNMC)	Dr. M. Chitra Kavitha, Principal, Sardar Patel College of Nursing, Madhya Pradesh
11:00 - 11:50am	Structure and Functions of NNMC	Dr. V. Kumari Vice-principal, Naranaya College of Nursing
11:50 - 01:00pm	Regulation and Standardization of Nursing Education	Mrs. P. Rajani, Asst. Professor, Dept of CHN
01:00 - 02:00pm	**Lunch Break**	
02:00 - 03:30pm	Licensing and Certification	Ms. R.T. Girija Rani Asst. Professor, Dept of CHN
03:30 -04pm	**Break**	
04 - 05:00pm	Scope of Practice and Professional Standards	Ms. S Vani, Asst. Professor, Dept of MSN

Second Day - 27-10-2023

TIME	TOPIC	SPEAKER
09:00 - 10:30am	Advancing Nursing and Midwifery Profession	Kanimela Deepa, . Asst. Professor, Dept of MHN
10:30 - 11:00 am	**Break**	
11:00 - 01:00 pm	NNMC's Role in Policy Formulation	Mrs. A. Latha Professor, Dept of MSN
01:00 - 02:00 pm	**Lunch Break**	
02:00 - 02:50 pm	Improving Healthcare Outcomes through Nursing and Midwifery	Mrs. K. Kantha Asso. Professor Dept of CoHN
02:50 - 03:40 pm	Ensuring Ethical Practices and Patient Safety	Mrs. N. Subhashini Asst. Professor, Dept of MSN
04:00-04:15pm	**Break**	
04:15 - 5:00pm	Nursing and Midwifery Workforce Development	Mrs. G. Pavithra Asst. Professor, Dept of CoHN

Third Day - 28-10-2023

TIME	TOPIC	SPEAKER
09:00 - 09:30am	NNMC's Role in Research and Evidence-Based Practice	Dr. V. Kumari Vice-principal, Naranaya College of Nursing
09:30 – 10 am	**Break**	
10– 10.30 am	Quality Assurance in Nursing and Midwifery Education	Ms. S. Elizabeth Jasmine, Asso.Professor, Dept of OBG
10.30- 11am	Inter professional Collaboration and Team-Based Care	Mrs. K. Nathiya Assoc. Professor, Dept of MHN
11 -11.30am	International Recognition and Collaboration	Mrs. Smitha P.M Professor, Dept of MHN
11.30 am- 12 pm	Discussion	All participants
12-1 pm	Feedback	Ms.T. Sahithi ,Tutor
01:00 - 02:00pm	**Lunch Break**	
02:00 - 03:30pm	Post training assessment	All participants
03:30 - 04:00pm	Vote of thanks	Ms.K Jahnavi, Tutor
04:00 - 05:00pm	National anthem	

Principal
NARAYANA COLLEGE OF NURSING
Chintareddypalem,
NELLORE - 524 003

Introduction: Narayana College of Nursing was established under the aegis of Dr. Narayana. P, by Narayana Educational Society in the Academic year of 2002 - 03 with the vision of offspring's world class nurses through provision of conducive environment of learner's choice functioning within its scope of practice. The institution is approved by Indian Nursing Council and affiliated to Dr. NTR UHS, Vijayawada. It offers undergraduate, Post Graduate, Ph.D Scholar programmes for Nursing. Narayana College of Nursing also been recognized for merits like India education excellent award 2014, one among the top 10 promising nursing colleges in India 2017, marked the Best Nursing College in South India by IAA in 2018, certificates of international accreditation by IAO and Grand jury award by education world in 2019-20.

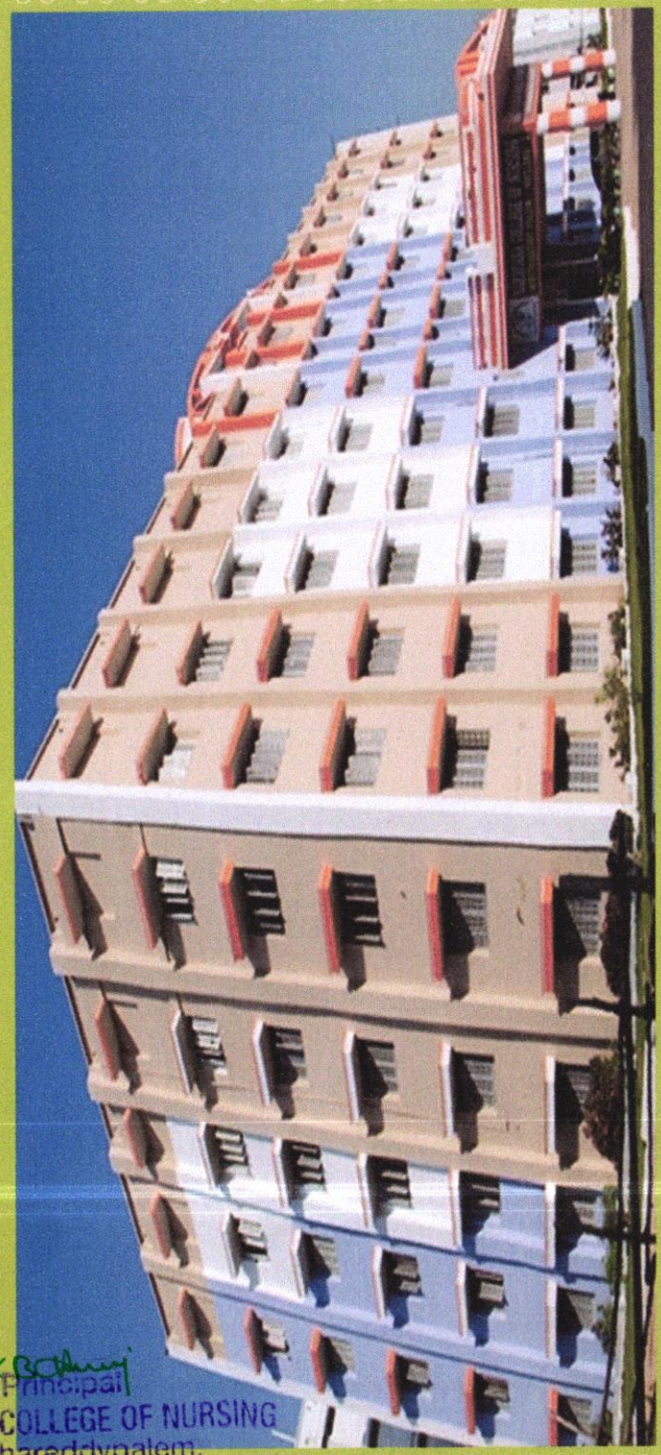

Dr. B C Ahuni
Principal
NARAYANA COLLEGE OF NURSING
Chinthareddypalem,
NELLORE - 524 003

NARAYANA COLLEGE OF NURSING

NARAYANA COLLEGE OF NURSING

Chinthareddypalem, Nellore - 524 003.

FACULTY DEVELOPMENT PROGRAM ON ONCO IMMUNO THERAPY

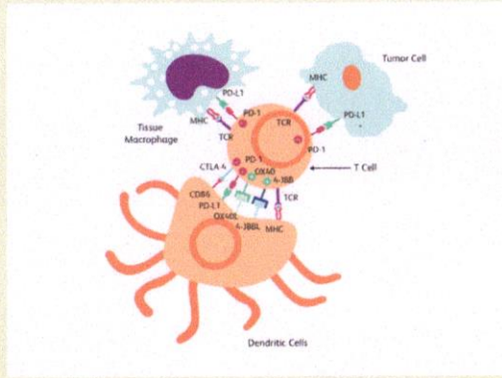

Date: 01-08-2023 & 02-08-2023
Time: 09:00 am - 05:00 pm
Venue: I Floor, Lecture Hall, NCON.

Programme Schedule

First Day : 01-08-2023

TIME	TOPIC	SPEAKER
09:00 - 09:15am	Pre Training Assessment	All participants
09:15 - 10:00am	Inaugural Session	
10:00 - 10:15am	**Break**	
10:15 - 11:00am	Introduction to Onco-Immunotherapy	Mrs. B. Vanaja Kumari Professor, Dept of CoHN
11:00 - 11:50am	Types of Onco-Immunotherapy	Dr. C. Jayanthi , Principal Vindhayanchal College of Nursing, Madhya Pradesh
11:50 - 01:00pm	Combination Therapies	Mrs. K. Nathiya Assoc. Professor, Dept of MHN
01:00 - 02:00pm	**Lunch Break**	
02:00 - 03:30pm	Biomarkers for Response	Mrs. N. Subhashini Asst. Professor, Dept of MSN
03:30 -04pm	**Break**	
04 - 05:00pm	Clinical Trials and Research	Mrs. G. Pavithra Asst. Professor, Dept of CoHN

Second Day - 02-08-2023

TIME	TOPIC	SPEAKER
09:00 - 10:30am	Challenges and Limitations	Mrs. K. Madhavi Latha Asso. Professor, Dept of MSN
10:30 - 11:00 am	**Break**	
11:00 - 01:00 pm	Regulatory and Ethical Considerations	Mrs. M. Gomathi Asso. Professor, Dept of CoHN
01:00 - 02:00 pm	**Lunch Break**	
02:00 - 02:50 pm	Emerging Therapies and Future Directions	Mrs. Kannagie. E Professor, Dept of CHN
02:50 - 03:40 pm	Case Studies and Patient Outcomes	Mrs. Smitha P.M Professor, Dept of MHN
04:00-04:15pm	**Break**	
04:15 - 5:00pm	Global Perspectives	Mrs. P.Shanmugavadivu Professor, Dept of CHN

Third Day - 03-08-2023

TIME	TOPIC	SPEAKER
09:00 - 09:30am	Educational Initiatives	Dr. V. Kumari Vice-principal, Naranaya College of Nursing
09:30 – 10:00 am	**Break**	
10:00– 10.30 am	Tumor Microenvironment	Mrs. T. Chandhana Asst. Professor, Dept of MHN
10.30- 11:00am	Immunotherapy in Specific Cancer Types	Mrs. Merlingolda. V, Professor, Dept of MSN
11:00 -11.30am	Role of the Immune System in Cancer	Dr.Anjani devi.N, Asso. Professor, Dept of MHN
11.30 – 12:00 pm	Discussion	All participants
12:00 – 01:00 pm	Feedback	Ms.Madagalam Manasa, Tutor
01:00 - 02:00pm	**Lunch Break**	
02:00 - 03:30pm	Post training assessment	All participants
03:30 - 04:00pm	Vote of thanks	Ms.G. Velangini, Tutor
04:00 - 05:00pm	National anthem	

Principal
NARAYANA COLLEGE OF NURSIN.
Chintharedypalem,
NELLORE - 524 003

ACADEMIC YEAR
2022-2023

Introduction: Narayana College of Nursing was established under the aegis of Dr. Narayana. P, by Narayana Educational Society in the Academic year of 2002 - 03 with the vision of offspring's world class nurses through provision of conducive environment of learner's choice functioning within its scope of practice. The institution is approved by Indian Nursing Council and affiliated to Dr. NTR UHS, Vijayawada. It offers undergraduate, Post Graduate, Ph.D Scholar programmes for Nursing. Narayana College of Nursing also been recognized for merits like India education excellent award 2014, one among the top 10 promising nursing colleges in India 2017, marked the Best Nursing College in South India by IAA in 2018, certificates of international accreditation by IAO and Grand jury award by education world in 2019-20.

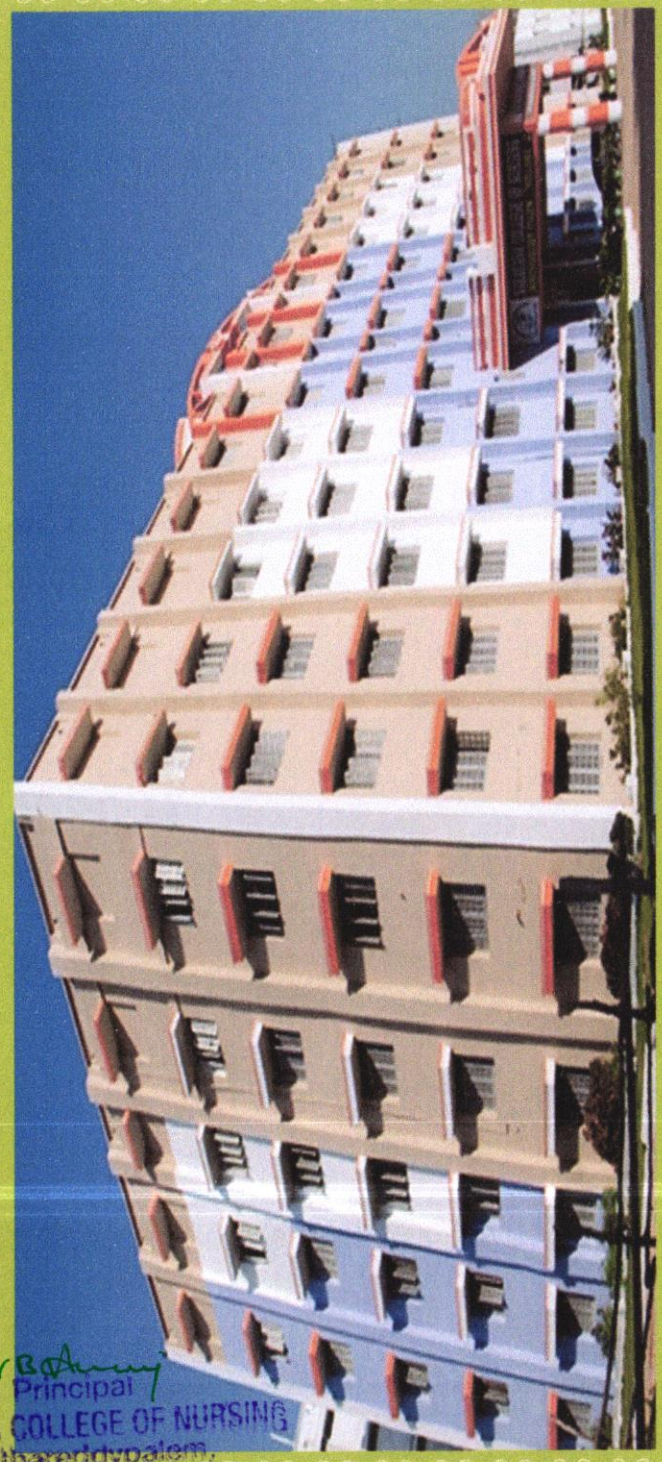

Principal
NARAYANA COLLEGE OF NURSING
Chintharedypalem,
NELLORE - 524 003

NARAYANA COLLEGE OF NURSING

NARAYANA COLLEGE OF NURSING

Chintharedypalem, Nellore - 524 003.

FACULTY DEVELOPMENT PROGRAM ON

E- LEARNING EVALUATION OF EDUCATION TECHNOLOGY



Date: 12-10-2022 & 14-10-2022
Time: 09:00 am - 05:00 pm
Venue: I Floor, Lecture Hall, NCON.

Programme Schedule

First Day - 12.10.2022

TIME	TOPIC	SPEAKER
09:00 - 09:15am	Pre Training Assessment	All participants
09:15 - 10:00am	Inaugural Session	
10:00 - 10:15am	**Break**	
10:15 - 11:00am	Introduction to E-Learning Evaluation	Mrs. P.Shanmugavadivu. Professor, Dept of CHN
11:00 - 11:50am	Frameworks for Evaluating E-Learning	Dr. Balkachew Nigatu Asst. Professor, Dept of OBG
11:50 - 01:00pm	Criteria for Evaluating Educational Technology	Mrs. T. Chandhana Asst. Professor, Dept of MHN
01:00 - 02:00pm	**Lunch Break**	
02:00 - 03:30pm	Assessing User Experience (UX) in E-Learning	Mrs. Smitha P.M Professor, Dept of MHN
03:30 -04pm	**Break**	
04 - 05:00pm	Effectiveness of E-Learning in Different Learning Environments	Mrs. Kannagi. E Professor, Dept of CHN

Second Day - 13.10.2022

TIME	TOPIC	SPEAKER
09:00 - 10:30am	Evaluation of E-Learning Tools and Platforms	Mrs. M. Gomathi Asso. Professor, Dept of CoHN
10:30 - 11:00 am	**Break**	
11:00 - 01:00 pm	Assessment Methods in E-Learning Environments	Mrs. K. Madhavi Latha Asso. Professor, Dept of MSN
01:00 - 02:00 pm	**Lunch Break**	
02:00 - 02:50 pm	Evaluating the Role of AI in E-Learning	Mrs. G. Pavithra Asst. Professor, Dept of CoHN
02:50 - 03:40 pm	Evaluating E-Learning for Specific Subjects	Dr. V. Kumari Vice-principal, Naranaya College of Nursing
04:00-04:15pm	**Break**	
04:15 - 5:00pm	Impact of E-Learning on Student Motivation and Engagement	Mrs. T. Usha Kiran Asso. Professor, Dept of OBG

Third Day - 14.10.2022

TIME	TOPIC	SPEAKER
09:00 - 09:30am	Evaluating Teacher Training and Support in E-Learning	Mrs. N. Subhashini Asst. Professor, Dept of MSN
09:30 - 10 am	**Break**	
10 - 10.30 am	Impact of E-Learning on Student Performance and Learning Outcomes	Mrs. K. Nathiya Assoc. Professor, Dept of MHN
10.30 - 11am	Challenges and Limitations in Evaluating E-Learning	Mrs. B. Vanaja Kumari Professor, Dept of CoHN
11 - 11.30am	Evaluation of Collaborative Learning Technologies	Mrs. A. Latha Professor, Dept of MSN
11.30 am- 12 pm	Discussion	All participants
12-1 pm	Feedback	Mrs. K. Kantha Asso. Professor Dept of CoHN
01:00 - 02:00pm	**Lunch Break**	
02:00 - 03:30pm	Post training assessment	All participants
03:30 - 04:00pm	Vote of thanks	Ms. Divya Miriyala, Tutor
04:00 - 05:00pm	National anthem	

Principal
NARAYANA COLLEGE OF NURSING
Chinthareddypalem,
NELLORE - 524 003

Introduction: Narayana College of Nursing was established under the aegis of Dr. Narayana. P, by Narayana Educational Society in the Academic year of 2002 - 03 with the vision of offspring's world class nurses through provision of conducive environment of learner's choice functioning within its scope of practice. The institution is approved by Indian Nursing Council and affiliated to Dr. NTR UHS, Vijayawada. It offers undergraduate, Post Graduate, Ph.D Scholar programmes for Nursing. Narayana College of Nursing also been recognized for merits like India education excellent award 2014, one among the top 10 promising nursing colleges in India 2017, marked the Best Nursing College in South India by IAA in 2018, certificates of international accreditation by IAO and Grand jury award by education world in 2019-20.

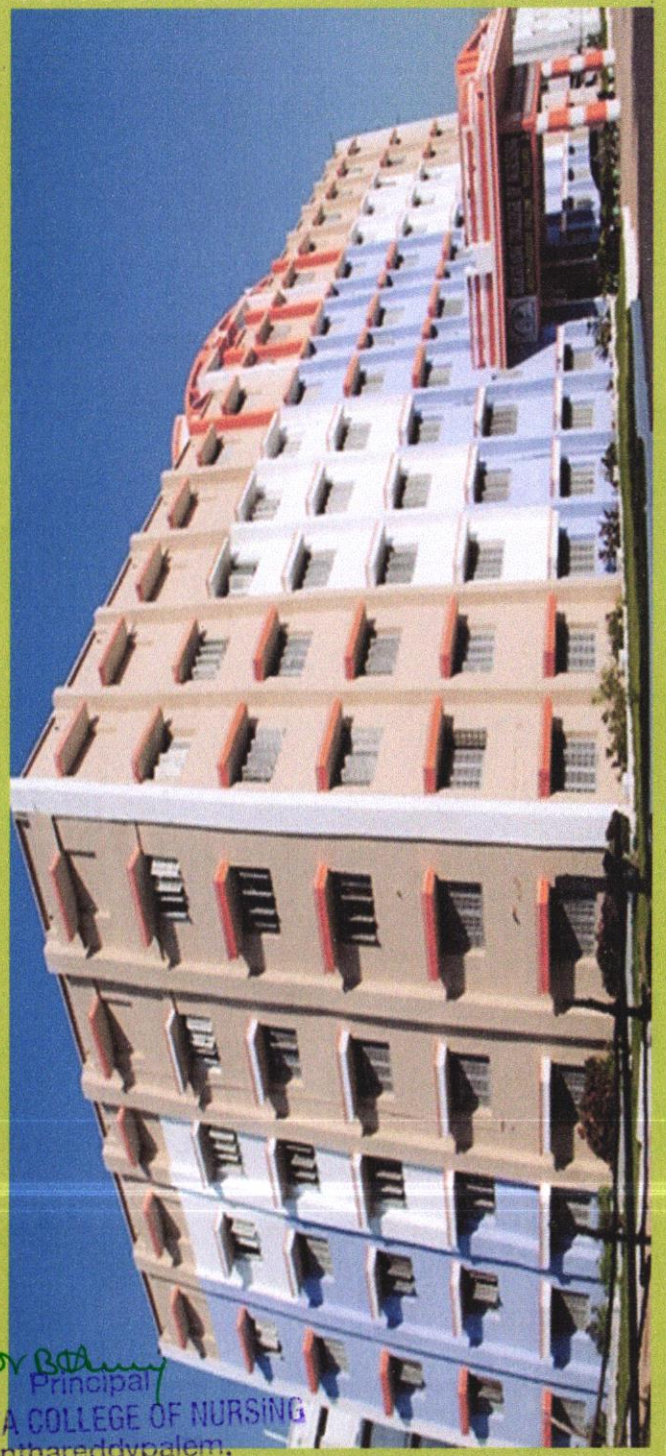

Dr B...
Principal
NARAYANA COLLEGE OF NURSING
Chintharedypalem,
NELLORE - 524 003

NARAYANA COLLEGE OF NURSING

NARAYANA COLLEGE OF NURSING

Chintharedypalem, Nellore - 524 003.

FACULTY DEVELOPMENT PROGRAM ON

HEALTH INFORMATION

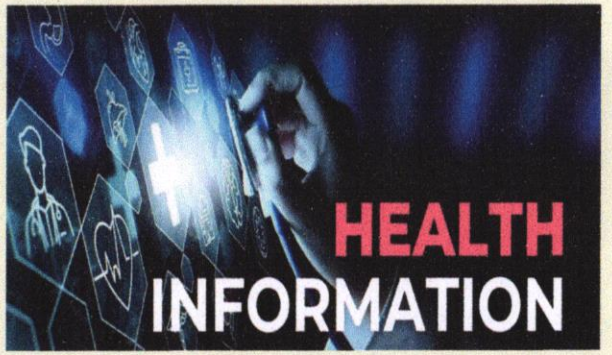

Date: 21-09-2022 & 23-09-2022
Time: 09:00 am - 05:00 pm
Venue: I Floor, Lecture Hall, NCON.

Programme Schedule

First Day - 21.09.2022

TIME	TOPIC	SPEAKER
09:00 - 09:15am	Pre Training Assessment	All participants
09:15 - 10:00am	Inaugural Session	
10:00 - 10:15am	**Break**	
10:15 - 11:00am	Introduction to Health Information Systems (HIS)	Mrs. K. Nathiya Assoc. Professor, Dept of MHN
11:00 - 11:50am	Types of Health Information Systems	Dr. Amanuel Halie, Assoc. Professor College of Health Sciences School of Nursing, Mekelle University Ethiopia
11:50 - 01:00pm	Components of Health Information Systems	Ms. S. Elizabeth Jasmine, Asso. Professor, Dept of OBG
01:00 - 02:00pm	**Lunch Break**	
02:00 - 03:30pm	Healthcare Data Management in HIS	Mrs. K. Kantha Asso. Professor Dept of CoHN
03:30 -04pm	**Break**	
04 - 05:00pm	Implementation of Health Information Systems	Mrs. A. Latha Professor, Dept of MSN

Second Day - 22.09.2022

TIME	TOPIC	SPEAKER
09:00 - 10:30am	Clinical Applications of HIS	Mrs. N. Subhashini Asst. Professor, Dept of MSN
10:30 - 11:00 am	**Break**	
11:00 - 01:00 pm	Decision Support Systems in HIS	Mrs. T. Usha Kiran Asso. Professor, Dept of OBG
01:00 - 02:00 pm	**Lunch Break**	
02:00 - 02:50 pm	Health Information Systems and Patient Care	Dr. V. Kumari Vice-principal, Naranaya College of Nursing
02:50 - 03:40 pm	Health Information Exchange (HIE)	Mrs. G. Pavithra Asst. Professor, Dept of CoHN
04:00-04:15pm	**Break**	
04:15 - 5:00pm	Privacy and Security in Health Information Systems	Mrs. K. Madhavi Latha Asso. Professor, Dept of MSN

Third Day - 23.09.2022

TIME	TOPIC	SPEAKER
09:00 - 09:30am	Health Information Systems for Public Health	Mrs. M. Gomathi Asso. Professor, Dept of CoHN
09:30 – 10 am	**Break**	
10– 10.30 am	Healthcare Analytics and HIS	Mrs. Kannagi. E Professor, Dept of CHN
10.30- 11am	Interoperability in Health Information Systems	Mrs. Smitha P.M Professor, Dept of MHN
11 -11.30am	Telemedicine and HIS Integration	Mrs. P. Shanmugavadivu. Professor, Dept of CHN
11.30 am- 12 pm	Discussion	All participants
12-1 pm	Feedback	Ms. R.T. Girija Rani Asst. Professor, Dept of CHN
01:00 - 02:00pm	**Lunch Break**	
02:00 - 03:30pm	Post training assessment	All participants
03:30 - 04:00pm	Vote of thanks	Ms. Pallavi Naik
04:00 - 05:00pm	National anthem	

Principal
NARAYANA COLLEGE OF NURSING
Chinthareddypalem,
NELLORE - 524 003

Introduction: Narayana College of Nursing was established under the aegis of Dr. Narayana. P, by Narayana Educational Society in the Academic year of 2002 - 03 with the vision of offspring's world class nurses through provision of conducive environment of learner's choice functioning within its scope of practice. The institution is approved by Indian Nursing Council and affiliated to Dr. NTR UHS, Vijayawada. It offers undergraduate, Post Graduate, Ph.D Scholar programmes for Nursing. Narayana College of Nursing also been recognized for merits like India education excellent award 2014, one among the top 10 promising nursing colleges in India 2017, marked the Best Nursing College in South India by IAA in 2018, certificates of international accreditation by IAO and Grand jury award by education world in 2019-20.

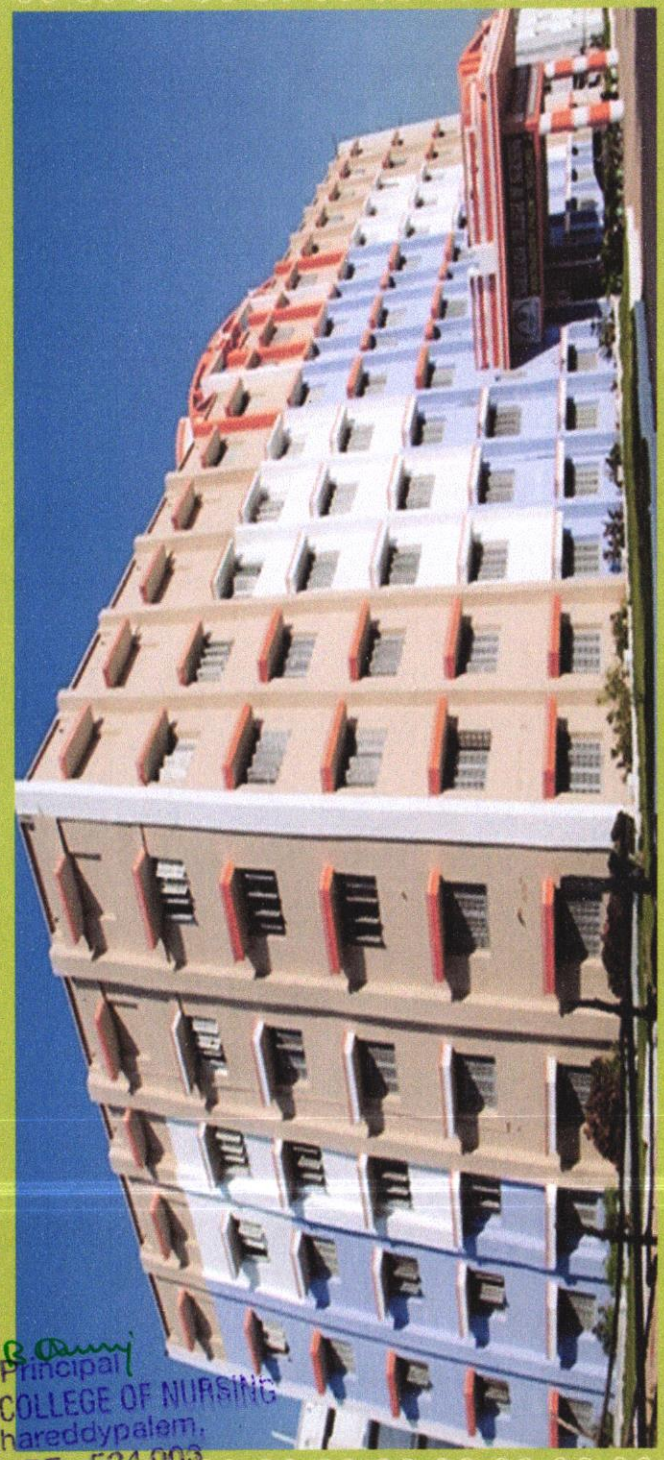

Principal
NARAYANA COLLEGE OF NURSING
Chintharedypalem,
NELLORE - 524 003

NARAYANA COLLEGE OF NURSING

NARAYANA COLLEGE OF NURSING

Chintharedypalem, Nellore - 524 003.

FACULTY DEVELOPMENT PROGRAM ON

STEM CELL THERAPY

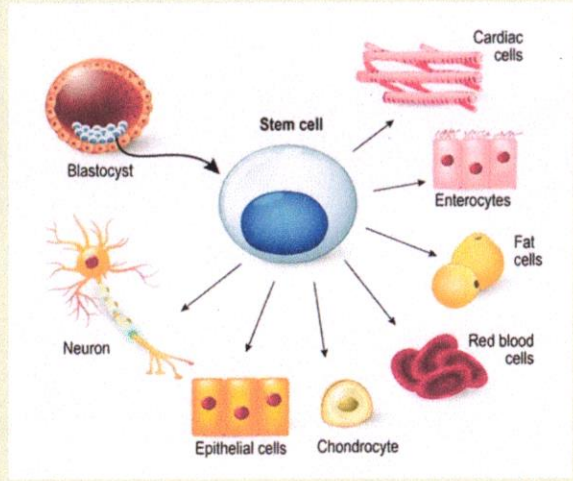

Date: 22-08-2022 & 24-08-2022
Time: 09:00 am - 05:00 pm
Venue: I Floor, Lecture Hall, NCON.

Programme Schedule

First Day - 22.08.2022

TIME	TOPIC	SPEAKER
09:00 - 09:15am	Pre Training Assessment	All participants
09:15 - 10:00am	Inaugural Session	
10:00 - 10:15am	Break	
10:15 - 11:00am	Introduction to Stem Cell Therapy	Mrs. M. Gomathi Asso. Professor, Dept of CoHN
11:00 - 11:50am	Types of Stem Cells Used in Therapy	Dr. Balkachew Nigatu Asst. Professor, Dept of OBG
11:50 - 01:00pm	Mechanism of Stem Cell Therapy	Mrs. Kannagie. E Professor, Dept of CHN
01:00 - 02:00pm	Lunch Break	
02:00 - 03:30pm	Applications of Stem Cell Therapy in Medicine	Mrs. Smitha P.M Professor, Dept of MHN
03:30 -04pm	Break	
04 - 05:00pm	Stem Cell Therapy in Oncology	Mrs. P.Shanmugavadivu. Professor, Dept of CHN

Second Day - 23.08.2022

TIME	TOPIC	SPEAKER
09:00 - 10:30am	Stem Cell Therapy in Neurological Disorders	Mrs. T. Chandhana Asst. Professor, Dept of MHN
10:30 - 11:00 am	Break	
11:00 - 01:00 pm	Stem Cells in Tissue Engineering and Organ Regeneration	Ms. S. Elizabeth Jasmine, Asso. Professor, Dept of OBG
01:00 - 02:00 pm	Lunch Break	
02:00 - 02:50 pm	Challenges and Limitations of Stem Cell Therapy	Mrs. K. Nathiya Assoc. Professor, Dept of MHN
02:50 - 03:40 pm	Regulatory and Ethical Issues in Stem Cell Therapy	Mrs. N. Subhashini Asst. Professor, Dept of MSN
04:00-04:15pm	Break	
04:15 - 5:00pm	Current Clinical Trials in Stem Cell Therapy	Mrs. T. Usha Kiran Asso. Professor, Dept of OBG

Third Day - 24.08.2022

TIME	TOPIC	SPEAKER
09:00 - 09:30am	Autologous vs. Allogeneic Stem Cell Therapy	Dr. V. Kumari Vice-principal, Naranaya College of Nursing
09:30 – 10 am	Break	
10– 10.30 am	Stem Cell Banking and Storage	Mrs. G. Pavithra Asst. Professor, Dept of CoHN
10.30- 11am	formats to accommodate different learning styles	Mrs. K. Madhavi Latha Asso. Professor, Dept of MSN
11 -11.30am	Emerging Techniques in Stem Cell Therapy	Mrs. A. Latha Professor, Dept of MSN
11.30 am- 12 pm	Discussion	All participants
12-1 pm	Feedback	Mrs. K. Kantha Asso. Professor Dept of CoHN
01:00 - 02:00pm	Lunch Break	
02:00 - 03:30pm	Post training assessment	All participants
03:30 - 04:00pm	Vote of thanks	Ms. Soniya Reji . Tutor
04:00 - 05:00pm	National anthem	

Principal
NARAYANA COLLEGE OF NURSING
Chinthareddypalem,
NELLORE - 524 003

Introduction: Narayana College of Nursing was established under the aegis of Dr. Narayana. P, by Narayana Educational Society in the Academic year of 2002 - 03 with the vision of offspring's world class nurses through provision of conducive environment of learner's choice functioning within its scope of practice. The institution is approved by Indian Nursing Council and affiliated to Dr. NTR UHS, Vijayawada. It offers undergraduate, Post Graduate, Ph.D Scholar programmes for Nursing. Narayana College of Nursing also been recognized for merits like India education excellent award 2014, one among the top 10 promising nursing colleges in India 2017, marked the Best Nursing College in South India by IAA in 2018, certificates of international accreditation by IAO and Grand jury award by education world in 2019-20.

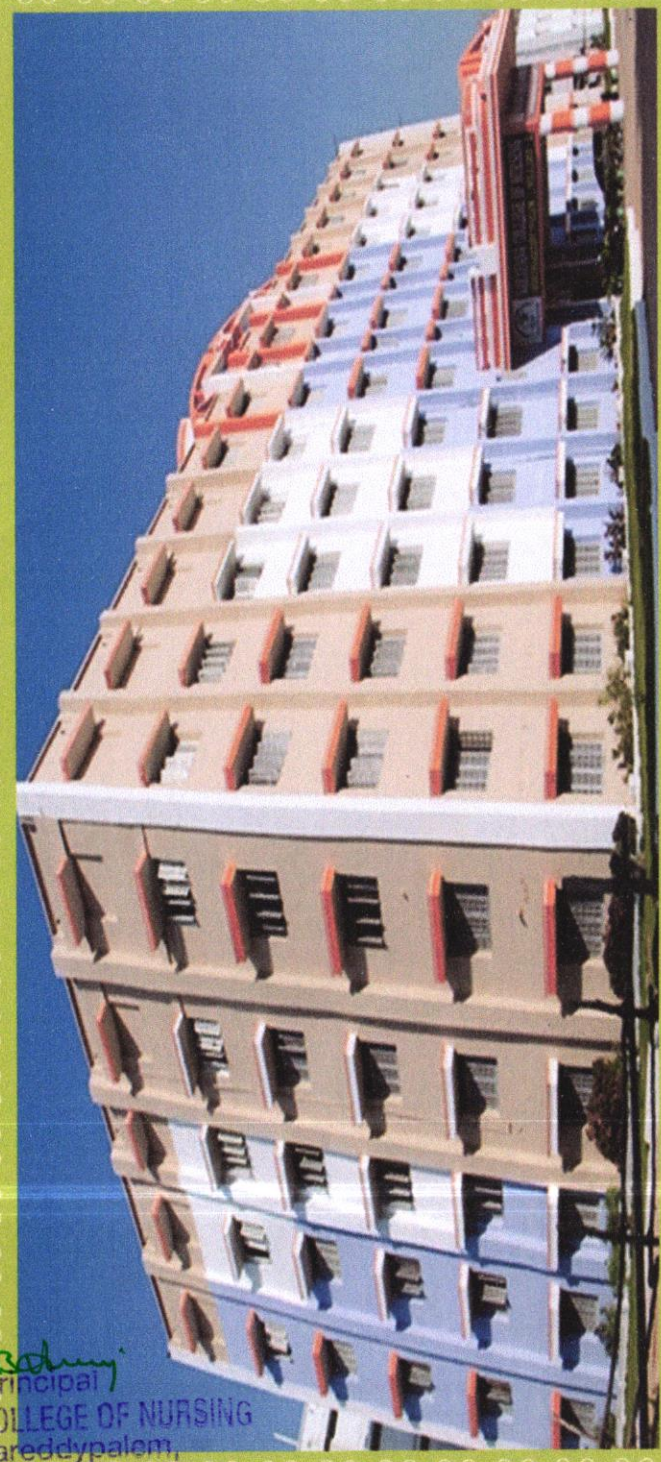

Principal
NARAYANA COLLEGE OF NURSING
Chintharedypalem,
NELLORE - 524 003

NARAYANA COLLEGE OF NURSING

NARAYANA COLLEGE OF NURSING

Chintharedypalem, Nellore - 524 003.

FACULTY DEVELOPMENT PROGRAM
ON
MOODLES LEARNING IN NURSING

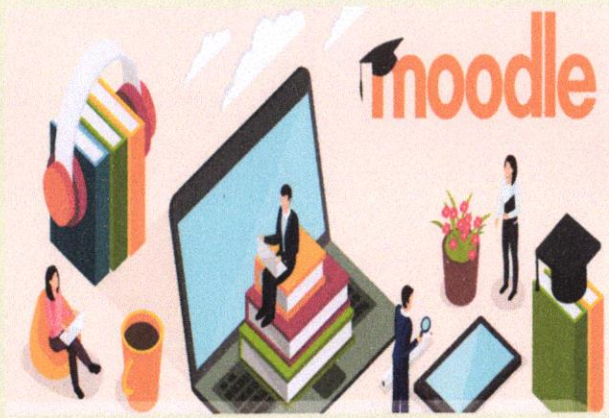

Date: 13-07-2022 & 15-07-2022
Time: 09:00 am - 05:00 pm
Venue: I Floor, Lecture Hall, NCON.

Programme Schedule

First Day - 13.07.2022

TIME	TOPIC	SPEAKER
09:00 - 09:15am	Pre Training Assessment	All participants
09:15 - 10:00 am	Inaugural Session	
10:00 - 10:15am	**Break**	
10:15 - 11:00am	Introduction to Moodle and its Role in Nursing Education	Dr. V. Kumari Vice-principal, Naranaya College of Nursing
11:00 - 11:50am	Setting up a Moodle Course for Nursing	Dr. CV Raghuveer MD Yenepoya University , Managlore
11:50 - 01:00pm	Content Delivery and Resources in Moodle	Mrs. G. Pavithra Asst. Professor, Dept of CoHN
01:00 - 02:00pm	**Lunch Break**	
02:00 - 03:30pm	Interactive Tools for Engaging Nursing Students	Mrs. K. Madhavi Latha Asso. Professor, Dept of MSN
03:30 -04 pm	**Break**	
04 - 05:00pm	Assessment and Feedback in Moodle	Mrs. M. Gomathi Asso. Professor, Dept of COHN

Second Day - 14.07.2022

TIME	TOPIC	SPEAKER
09:00 - 10:30am	Tracking Student Progress and Analytics in Moodle	Mrs. Kannagi. E Professor, Dept of CHN
10:30 - 11:00 am	**Break**	
11:00 - 01:00 pm	Blended Learning with Moodle in Nursing	Mrs. Smitha P.M Professor, Dept of MHN
01:00 - 02:00 pm	**Lunch Break**	
02:00 - 02:50 pm	Moodle for Clinical Skills and Competency Development	Mrs. P. P.Shanmugavadivu Professor, Dept of CHN
02:50 - 03:40 pm	Collaboration and Peer Learning in Moodle	Ms. S. Elizabeth Jasmine Asso. Professor, Dept of OBG
04:00-04:15pm	**Break**	
04:15 - 5:00pm	Continuous Professional Development for Nurses through Moodle	Dr. Vina Vaswari MD , Yenepoya University, Mangalore

Third Day - 15.07.2022

TIME	TOPIC	SPEAKER
09:00 - 09:30am	Challenges and Best Practices in Using Moodle for Nursing Education	Ms. Kanimela Deepa Asst. Professor, Dept of MHN
09:30 – 10 am	**Break**	
10– 10.30 am	Moodle Mobile for Nursing Education	Dr. CV Raghuveer MD Yenepoya University , Managlore
10.30- 11am	Moodle for Evidence-Based Practice in Nursing	Mrs. K. Kantha Asso. Professor Dept of CoHN
11 -11.30am	Moodle and Ethical Considerations in Nursing Education	Mrs. Smitha P.M Professor, Dept of MHN
11.30 am- 12 pm	Discussion	All participants
12-1 pm	Feedback	Mrs. M. Gomathi Asso. Professor, Dept of CoHN
01:00 - 02:00pm	**Lunch Break**	
02:00 - 03:30pm	Post training assessment	All participants
03:30 - 04:00pm	Vote of thanks	Mrs. Pallavi Naik, Tutor
04:00 - 05:00pm	National anthem	

Principal
NARAYANA COLLEGE OF NURSING
Chinthareddypalem,
NELLORE - 524 003

Introduction: Narayana College of Nursing was established under the aegis of Dr. Narayana. P, by Narayana Educational Society in the Academic year of 2002 - 03 with the vision of offspring's world class nurses through provision of conducive environment of learner's choice functioning within its scope of practice. The institution is approved by Indian Nursing Council and affiliated to Dr. NTR UHS, Vijayawada. It offers undergraduate, Post Graduate, Ph.D Scholar programmes for Nursing. Narayana College of Nursing also been recognized for merits like India education excellent award 2014, one among the top 10 promising nursing colleges in India 2017, marked the Best Nursing College in South India by IAA in 2018, certificates of international accreditation by IAO and Grand jury award by education world in 2019-20.

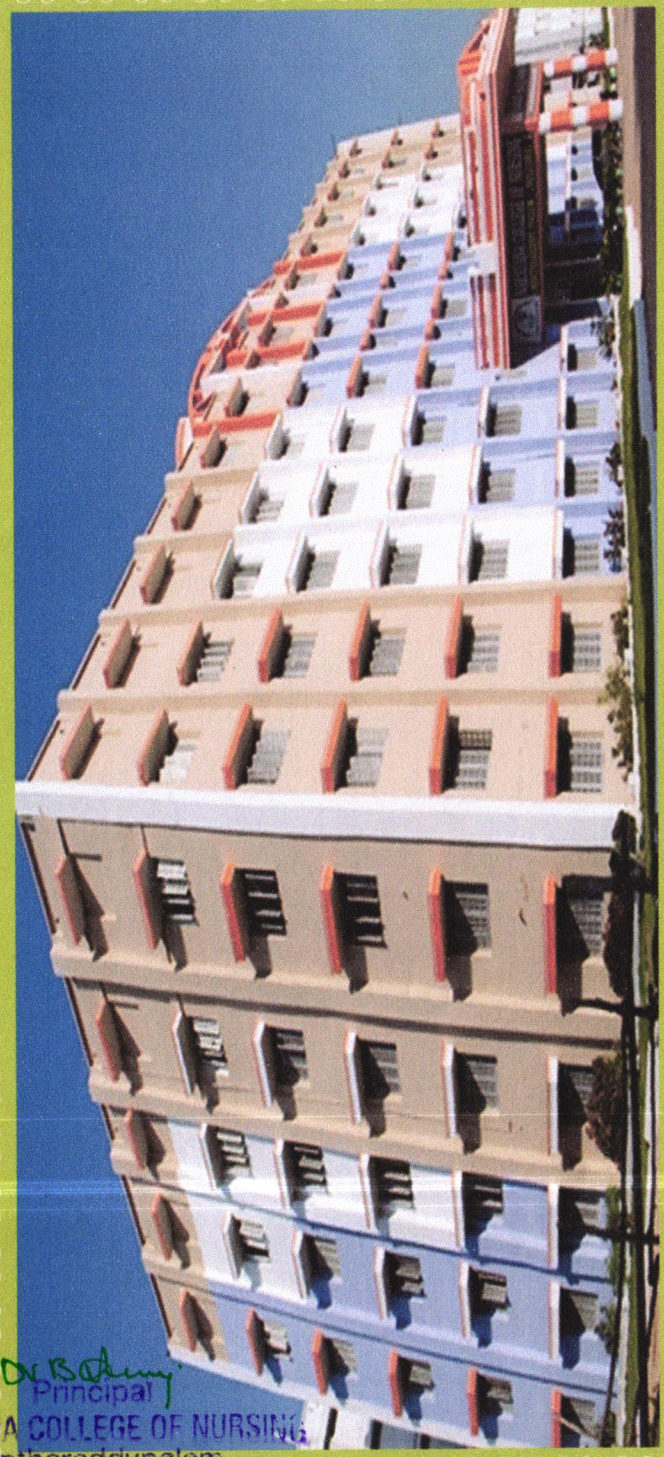

Principal
NARAYANA COLLEGE OF NURSING
Chintareddypalem,
NELLORE - 524 003

NARAYANA COLLEGE OF NURSING

NARAYANA COLLEGE OF NURSING

Chintareddypalem, Nellore - 524 003.

FACULTY DEVELOPMENT PROGRAM ON EMOTIONAL MANAGEMENT

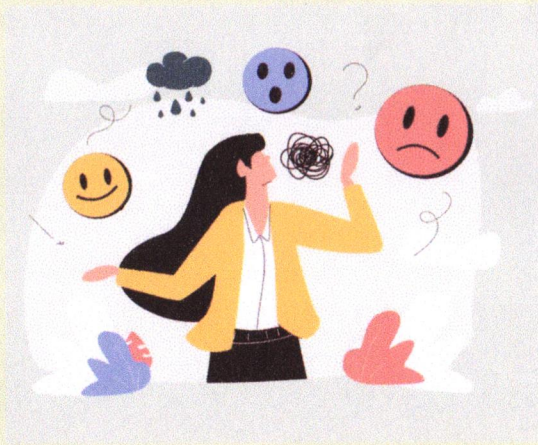

Date: 17-08-2021 & 18-08-2021
Time: 09:00 am - 05:00 pm
Venue: I Floor, Lecture Hall, NCON.

Programme Schedule

First Day - 08.06.2022

TIME	TOPIC	SPEAKER
09:00 - 09:15am	Pre Training Assessment	All participants
09:15 - 10:00am	Inaugural Session	
10:00 - 10:15am	**Break**	
10:15 - 11:00am	Introduction to Emotional Management	Mrs. C. Megilin Bose Asso. Professor, Dept of OBG
11:00 - 11:50am	Types of Emotions	Dr. Amanuel Halie, Assoc. Professor College of Health Sciences School of Nursing, Mekelle University Ethiopia
11:50 - 01:00pm	Self-awareness and Emotional Recognition	Mrs. T. Usha Kiran Asso. Professor, Dept of OBG
01:00 - 02:00pm	**Lunch Break**	
02:00 - 03:30pm	Emotional Regulation Techniques	Ms. R.T. Girija Rani Asst. Professor, Dept of CHN
03:30 - 04:00pm	**Break**	
04:00 - 05:00pm	Coping with Negative Emotions	Mrs. N. Subhashini Asst. Professor, Dept of MSN

Second Day - 09.06.2022

TIME	TOPIC	SPEAKER
09:00 - 10:30am	Improving Emotional Resilience	Mrs. B. Vanaja Kumari Professor, Dept of CoHN
10:30 - 11:00 am	**Break**	
11:00 - 01:00 pm	Emotional Expression and Communication	Mrs. K. Nathiya Assoc. Professor, Dept of MHN
01:00 - 02:00 pm	**Lunch Break**	
02:00 - 02:50 pm	Empathy and Emotional Understanding of Others	Mr. Haftom Ghiwot, Lecturer, College of Health Sciences School of Nursing, Mekelle University Ethiopia
02:50 - 03:40 pm	Emotional Intelligence (EQ) and Social Interaction	Mrs. N. Subhashini Asst. Professor, Dept of MSN
04:00-04:15pm	**Break**	
04:15 - 5:00pm	Emotional Management in Professional Settings	Mrs. T. Usha Kiran Asso. Professor, Dept of OBG

Third Day - 10.06.2022

TIME	TOPIC	SPEAKER
09:00 - 09:30am	Impact of Emotional Management on Physical Health	Ms. S. Elizabeth Jasmine, Asso. Professor, Dept of OBG
09:30 – 10 am	**Break**	
10– 10.30 am	Emotional Management in Specific Contexts	Mrs. K. Kantha Asso. Professor Dept of COHN
10.30- 11am	Emotional Triggers and Reactions	Mrs. A. Latha Professor, Dept of MSN
11 -11.30am	Stress and Emotional Management	Mr. Kedir Endris Mohammed Asst. Professor, Dept of MSN
11.30 am- 12 pm	Discussion	All participants
12-1 pm	Feedback	Ms.Pavithra Bellala, Tutor
01:00 - 02:00pm	**Lunch Break**	
02:00 - 03:30pm	Post training assessment	All participants
03:30 pm	Valedictory Session	Ms. K. Lavanya, Tutor

Principal
NARAYANA COLLEGE OF NURSING
Chinthareddypalem,
NELLORE - 524 003

ACADEMIC YEAR
2021-2022

-: Agenda :-

Prayer Song

Welcome Song

Welcome Address

Lamp Lightening

Faculty Development Programme

Vote of Thanks

National Anthem

NARAYANA COLLEGE OF NURSING NELLORE 524 003

Aim of the faculty development programme:

The aim of this FDP is to provide competency - based continuous Nursing education in behavioural change communication. Need of Behavioural Change Communications Objectives, Principals, Criteria for developing behavioural change communication, process of behavioural change communication.

The following are the major knowledge domains addressed by the faculty development program

1. Strategey to develop an effective behavioural change communication
2. Role of behavioural change communication in RCH
3. Behavioural change Communication in NRHM
4. Behavioural change communication strategy in health

Allotted hours : 21 hours

Mode of presentation: Lecture cum discussion

Evaluation : Pre/post training questionaire

Certificate: All resource persons will get certificate of presentation and participants will get certificate of participation.



NARAYANA COLLEGE OF NURSING

Chinthareddypalem, Nellore - 524 003.

IQAC

Brochure

Community Health Nursing

FACULTY DEVELOPMENT
BEHAVIOURAL CHANGE COMMUNICATION

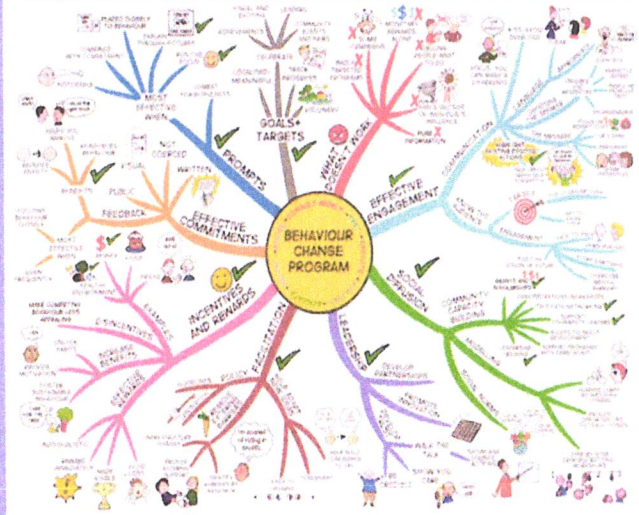

Date: 14-03-2022 & 16-03-2022

Time: 09:00 am - 05:00 pm

Venue: II Floor, Smart Class Room, NCON.

Principal

NARAYANA COLLEGE OF NURSING
Chinthareddypalem

Day - 1 (14.03.2022)

Time	Topic	Speaker
09:00 - 09:15am	Pre Training Assessment	All Participants
09:15 - 09:20am	Prayer Song	II yr M.Sc (N) students
09:20 - 09:25 am	Welcome Song	I yr M.Sc (N) students
09:25 - 09:30am	Welcome Speech	Prof.B.Vanaja kumari, NCON
09:30 - 09:35am	Lamp Lighting	All Dignitaries
09:35 - 10:00am	Inaugural Address	Dr. Mangala Gowri , HOD, Dept of COHN.
10:00 - 10:10 am	Break	
10:10 - 11:00am	Introduction of Behavioural change communication	Dr.Indira A, Principal,NCON
11:00 - 11:50am	Need of BCC	Asst.Prof , J.Anusha Dept. of COHN, NCON
11:50 – 01:00 pm	Objectives of BCC	Prof.B.Vanaja kumari, NCON
01:00 - 02:00 pm	Lunch Break	
02:00 - 03:30 pm	Priciples of BCC	Asso.Prof. K.Kantha, Dept. of COHN, NCON
03:30 - 04:00 pm	Break	
04:00 - 05:00 pm	Criteria for developing BCC	Assoc.Prof.Gomathi, Dept. of COHN, NCON

Day - 2 (15.03.2022)

Time	Topic	Speaker
09:15 - 10:30 am	Stages of Behaviour Change Communication	Assoc.Prof. K.Kantha, Dept. of COHN, NCON
10:30 - 11:00 am	Break	
11:00 - 01:00 pm	Process of behavior change	Dr.Mangala Gowri , HOD,Dept of COHN.
01:00 - 02:00 pm	Lunch Break	
02:00 - 02:50 pm	Levels of BCC	Prof.B.Vanaja kumari, NCON
02:50 - 03:40 pm	Role of BCC in RCH	Assoc.Prof.Gomathi, Dept. of COHN, NCON
03:40 - 04:00 pm	Tea Break	
04:00 - 05:00 pm	Strategy to Develop an effective BCC	Asst.Prof, J.Anusha Dept. of COHN, NCON

NARAYANA COLLEGE OF NURSING NELLORE 524 003

Day - 3 (16.03.2022)

Time	Topic	Speaker
09:15 - 10:30am	Role of BCC in NRHM	Assoc.Prof. K.Kantha, Dept. of COHN, NCON
10:30 - 10: 45am	Break	
10:45- 11.30 am	BCC strategies in health	Prof.B.Vanaja kumari, NCON
11.30am - 1pm	Myths and facts about behavior change	Asst.Prof ,J.Anusha Dept. of COHN, NCON
01:00 - 02:00 pm	Lunch Break	
02:00 - 02:50 pm	Challenges of BCC.	Assoc.Prof.Gomathi, Dept. of COHN, NCON
02:50 - 04:00 pm	Insights of BCC	Asso.Prof. K.Kantha, Dept. of COHN, NCON
04:00 - 04:30 pm	Break	
04:30 - 04:50 pm	Post training assessment	All Participants
04:50 - 04:55 pm	Vote of Thanks	Asst.Prof ,J.Anusha Dept. of COHN, NCON
04:55 - 05:00 pm	National Anthem	

Principal
NARAYANA COLLEGE OF NURSING
Chintharedypalem,
NELLORE - 524 003

-: Agenda :-

Prayer Song

Welcome Song

Welcome Address

Lamp Lightening

Faculty Development Programme

Vote of Thanks

National Anthem

Principal
NARAYANA COLLEGE OF NURSING
Chintharedypalem,
NELLORE - 524 003

At the end of the course the participants will be able to

Appreciate the history and developments in the field of embryology as a specialty, apply the concepts of growth and development in providing care to the pediatric clients and their families, appreciate the embryo as a holistic individual, apply nursing process in providing nursing care to neonates & children and Integrate the concept of family centered pediatric nursing care with related areas such as genetic disorders, congenital malformations and long-term illness.

The following are the major knowledge domains addressed by the faculty development program:

- Assessment of Embryological and fetal development, Prenatal factors influencing growth and development of fetus,
- Identify the genetic patterns of common pediatric disorders, chromosomal aberrations, genetic assessment and counseling legal and ethical aspects of genetic, screening and counseling role of nurse in genetic counseling.
- Understand the importance of prenatal care and role of pediatric nurse.

Alloted hours : 21 hours

Mode of presentation: Lecture cum discussion

Evaluation : Pre/ post training questionnaire

Certification : All resource persons will get certificate of presentation and participants will get certificate of participation.



NARAYANA COLLEGE OF NURSING

NARAYANA COLLEGE OF NURSING

Chintharedypalem, Nellore - 524 003.

Brochure

FACULTY DEVELOPMENT PROGRAMME ON CHROMOSOMAL ABBREATIONS

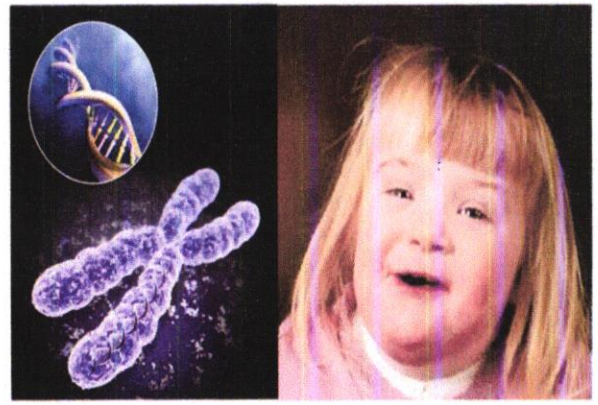

Date: 09-12-2021 & 11-12-2021

Time: 09:00 am - 05:00 pm

Venue: II Floor, Smart Class Room, NCON.

NARAYANA COLLEGE OF NURSING NELLORE 524 003

Principal
NARAYANA COLLEGE OF NURSING
Chintharedypalem,
NELLORE - 524 003

Day - 1 (09.12.2021)

Time	Topic	Speaker
09.00 - 09.15 am	Pre test	M.Sc I year students
09.15 - 09.30 am	Prayer song & welcome song	Prof. Shanmugavadivu
09.30 - 09.40 am	Welcome address	All dignitaries
09.40 - 09.45 am	Lamp lighting	Dr. Indira A, Principal, NCON
09.45 - 10.15 am	Introduction	Tea break
10.15 - 10.45 am	Tea break	Prof. Kannagi
10.45 - 12.45 pm	Edward syndrome	Lunch break
12.45 - 02.00 pm	Lunch break	Prof. Shanmugavadivu
02.00 - 03.30 pm	Turner syndrome	Mrs. Tejovathi
03.30 - 05.00 pm	Structural abnormalities	

Principal
NARAYANA COLLEGE OF NURSING
Chintharedypalem,
NELLORE - 524 003

Day - 2 (10.12.2021)

Time	Topic	Speaker
09. 00 - 10.45 am	Cri du chat syndrome	Prof. Shanmugavadivu
10.45 -11.00 am	Tea break	
11.00 - 01.00 pm	Patau syndrome	Mrs. Tejovathi
01.00 - 02.00 pm	Lunch break	
02.00 - 03.30 pm	Polyploidy	Prof. Kannagi
03.30 - 05.00 pm	Fragile x syndrome	Ms. Girija

NARAYANA COLLEGE OF NURSING
NELLORE
524 003

Day - 3 (11.12.2021)

Time	Topic	Speaker
09.00 - 10.30 am	Prenatal screening	Mrs. Tejovathi
10.30 - 11.00 am	Tea break	
11.00 - 01.00 pm	Newer modalities in genetic counselling	Prof. Kannagi
01.00 - 02.00 pm	Lunch Break	
02.00 - 03.30 pm	Role of nurse in genetic councelling	Prof. Shanmugavadivu
03.30 - 04.30 pm	Feed back and certificate distribution	
04.30 - 05.00 pm	Vote of thanks and National Anthem	

Principal
NARAYANA COLLEGE OF NURSING
Chintharedypalem,
NELLORE - 524 003